Weather: Cloudy and Cool
Details on Page 5

Victoria Daily Times

The Home Paper
TELEPHONE B 3131
NIGHT
Circulation (to 8 p.m.) B 3131
Classified (to 8 p.m.) B 3131
Night Editor (to 11 p.m.) B 3135

VOL. 120, No. 204 ** VICTORIA, B.C., TUESDAY, SEPTEMBER 1, 1953—18 PAGES PRICE: 7 CENTS SATURDAY, 10 CENTS

It's Fall Fair Time!

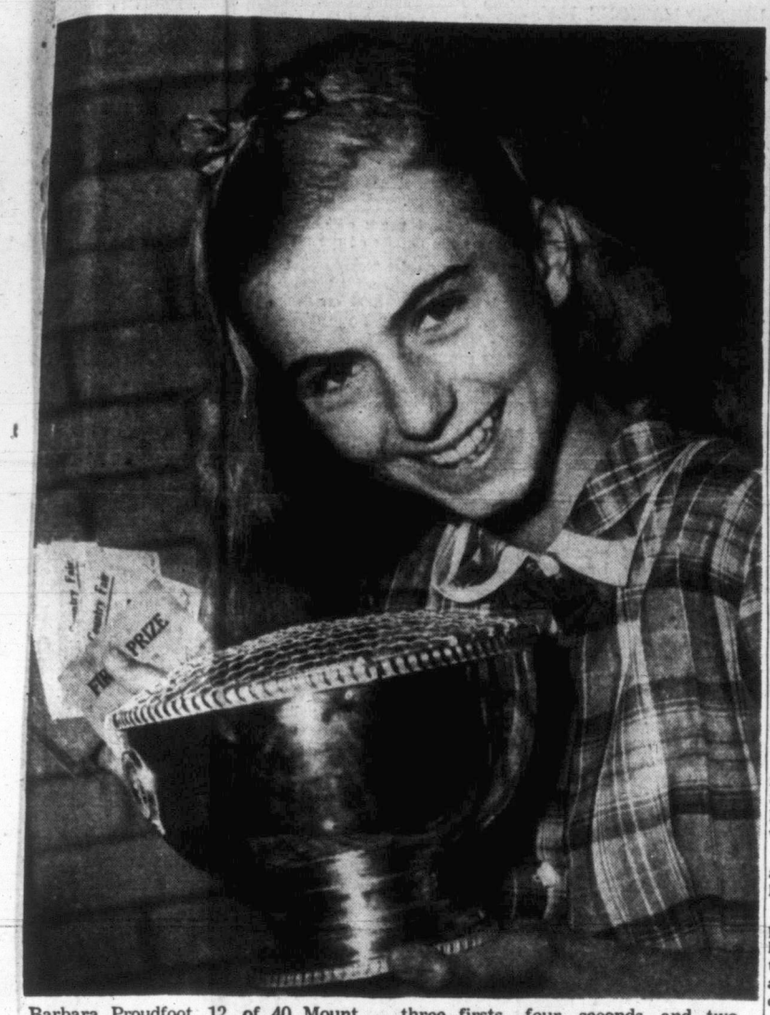

Barbara Proudfoot, 12, of 40 Mount View Road, Colwood, won rose bowl at Colwood Fair Saturday, first of several fall fairs on Vancouver Island. She won three firsts, four seconds and two thirds with 11 entries. Brother Dick won same trophy in 1951. (See story, Page 2).—(Times Photo by Halkett.)

Cobble Hill Calf Club exhibitor Jill Pickering enjoyed quiet snooze between competitions at Pacific National Exhibition in Vancouver. Entries also had nap. Jill is one of 16 boys and girls of Cowichan district to take part in livestock and judging competitions. (PNE Photo.)

Sommers Won't Pledge Buttle Cash for Parks

Power Commission Shares $2,000,000 Timber Cut

No part of the revenue from the logging of Buttle Lake will be earmarked for the parks division of the B.C. government, Forest Minister Robert Sommers said today.

Conservationists, led by Roderick Haig-Brown of Campbell River, have demanded that all of the proceeds from the timber cut, resulting from the clearing of Buttle's margin in anticipation of a rising lake level caused by a proposed storage dam, be diverted to the parks division.

Part of the revenue from the sale of an estimated 100,000,000 board feet of Buttle timber will go to the B.C. Power Commission to pay for the clearing of the logged-off area, Mr. Sommers said. Remainder will go to general revenue.

ONLY FAIR METHOD

"This is the only fair method," said Mr. Sommers. "Then the Legislature will have the final say on distribution of the remaining revenue."

Cost of clearing the area is not known.

The timber to be sold is all that 38 feet above the present level of Buttle Lake. It must be cleared to that height so that no timber will be flooded when the power commission builds the controversial dam at the lake's outlet.

The timber's value has been estimated at $2,000,000.

The government's decision to allow the commission to pay for the cost of clearing the area out of revenue from the timber sale means, in effect, the commission is being subsidized.

Distribution of the revenue is a sore point among conservationists. They say the entire $2,000,000 should be turned over to the parks division to be spent on development of recreational facilities.

Mr. Haig-Brown, noted author-sportsman, said in Victoria last week:

"If it must be logged, it is quite clear that the proceeds of the sale, and any other incidental government profits from the logging, belong properly with the parks division, and nowhere else.

"And this still will not be compensation for the public loss (of the lake). It will simply be forced realization of cash for an asset under unfavorable terms of sale."

Meanwhile, drill testing is being continued at the dam site to determine if a dam can be built there. Water Comptroller E. H. Tredcroft must be given concrete proof by the commission that the site is suitable before construction can start.

HAPPY REUNION

Embassy Clerk, Russian Wife, Together Again

MONTREAL (CP) — Alfred C. Hall, excited and elated, today greeted his Russian-born wife and six-year-old son at Montreal airport in an emotional reunion between the couple who were separated nearly seven years by the Kremlin.

The United Kingdom information officer in Ottawa had never seen his son until the youngster marched down the steps from a plane, calling "daddy."

The youngster preceded his mother, blonde, blue-eyed Clara Strunina Hall. They were the last passengers off the plane which left London Monday.

Hall swept the child into his arms, then threw an arm about his wife and kissed her.

As the big plane landed Hall paced up and down, carrying a huge bouquet of white carnations for his wife and a football and a toy airplane for six-year-old Nickey.

Mrs. Hall, wearing a smart grey tweed suit sent to her by her husband, fought back tears when she greeted him by the side of the big aircraft.

Both the six-foot Briton and the wife, who were parted after little more than a month of marriage in Moscow in 1946, seemed embarrassed by the attention of more than a dozen newspapermen and photographers.

POSE FOR PHOTOS

They walked slowly the short distance from the tarmac through the airport customs office and into a little reception room to one side.

The three Halls, father and mother and excited Nicholas in the centre, sat on a sofa, posed for photographs and answered questions for about a quarter-hour.

Hall said he plans to set out for Ottawa district by automobile with his wife and son and "disappear for about six weeks." He has been given leave from the British information office in Ottawa.

Mrs. Hall, speaking English softly with only a slight accent, refused to answer any "political questions," because her mother, with whom she lived in the British embassy in Moscow, has been left behind in Russia.

POLIO THREAT WON'T PROLONG B.C. VACATIONS

The Polo outbreak will not prevent Greater Victoria schools from opening Sept. 8 on schedule, J. F. K. English, senior municipal inspector of schools, said today.

He said he had heard no suggestion that schools in Sooke district, including those in Belmont area "or anywhere else in B.C." would be kept closed owing to instance of polio.

The provincial department of health said school reopening dates would be up to the individual school districts.

Radio Signals Renew Hopes Plane Safe

ROBERVAL, Que. (CP) — Faint radio signals from the interior of Quebec's huge Ungava wilderness gave hope today that occupants of a missing plane are safe.

Three aircraft took off from here in clearing weather to search for the pontoon-equipped Norseman, missing a week.

The plane, owned by Mont Laurier Airways, carried two crew members and at least three passengers. Presence of a reported fourth passenger was not certain, an airways official said.

The Norseman with technical men aboard, was flying from Fort Chimo, on Ungava Bay, to Robermal, in the Lake of St. John district, about 150 miles north of Quebec.

Passengers reported aboard were identified as Dr. H. Theinhaus, German geologist; K. Koetan, Dutch engineer, and Victor Abel, engineer for Fenimore Iron Mines Co. The European technical men had been inspecting holdings of the Fenimore Co.

The crew members were identified as Pilot R. J. Mullin of Kenora, Ont., and Flight Engineer Everitt of Montreal.

NEW RECORDS

Fliers Go 722 MPH, 16 Miles Up

TANGMERE, Eng. (Reuters) — Squadron Leader Neville Duke smashed the world air speed record Monday with an average speed of 722 miles an hour, the Royal Aero Club said here tonight.

The crack British test pilot crash-landed his supersonic jet fighter on one wheel soon after taking off in a previous attempt to break the world speed record set in July by an American.

Duke was forced to make an emergency landing because the undercarriage of his red, swept-wing Hawker Hunter did not retract properly. The plane was slightly damaged but he stepped from the cockpit unhurt.

LOS ANGELES (AP) — A United States Marine ace has flown higher than any man in history. He has zoomed a rocket plane up to 83,235 feet.

Lt.-Col. Marion Eugene Carl, 37, disclosed at a press conference Monday that he set the unofficial altitude record August 21 in the navy's D-558-2 Skyrocket, a rocket plane built by Douglas Aircraft Corp.

The new record exceeds the Skyrocket's own previous record of 79,494 feet, established by Douglas test pilot Bill Bridgeman August 15, 1951.

"I was perfectly comfortable in the pressurized cabin and in my pressure suit. The outside temperature was minus 70 at 55,000 feet and minus 57 and 58 at 80,000.

"After the speed had fallen off considerably, I started to level her off and we reached the peak altitude in level flight. We had used all our fuel. The airplane carries only enough to travel for slightly less than three minutes under full power. This fuel load weighs 6,000 pounds."

Russians Detonate More Nuclear Bombs

WASHINGTON (UP) — U.S. experts said today Russia's latest atomic explosion indicates the Soviet Union is beginning to develop a diversified "family" of A-bombs.

The United States has been stockpiling atomic weapons of many types and sizes for the past two years. But until now Russia has apparently been concentrating on production of a single "early model" A-bomb.

The Atomic Energy Commission announced Monday night that a "fission explosion" took place in Russia Aug 23. This is the language the AEC uses to denote an atomic blast, as opposed to an H-bomb test, which is called a "thermonuclear explosion."

The AEC had announced earlier this month that Russia set off a hydrogen explosion Aug. 12. The second test, coming only 11 days later, led the AEC to conclude the Russians are conducting a "series" of nuclear experiments.

The brief official announcement said the latest Soviet explosion "was in the same range of energy release as our recent Nevada tests." Those tests, conducted last spring, involved 11 different atomic shots which were reliably reported to range in energy release from the equivalent of 15,000 to 50,000 tons of TNT.

128 Fires Raging in Ont. Woods

TORONTO (CP)—Rain-laden clouds rolled eastward across Ontario's parched and fire-swept timberlands today, bringing fresh hope to 1,300 firefighters battling 128 forest fires in the province.

Heavy downpours were reported in the Sudbury district early this morning and were moving towards blackened areas of North Bay, where at least eight fires are raging in jackpine and hardwood stands.

Firefighters in the Sudbury area, where hundreds of men waged an all-night battle against 10 fires, said it was a welcome relief and figured it may help them stamp out the one blaze burning unchecked through mixed woodlands.

Although only showers were forecast for the stricken areas, district foresters said there were indications that heavy rainfalls may be general throughout the north.

Bank Hold-Up Alarm

VANCOUVER (CP) — Juvenile Jesse James' were blamed by police today for a hold-up alarm to the main branch of the Dominion Bank of Canada.

Assistant manager T. H. Pringle handed over a note threatening the bank with a hold-up "at 3 p.m. today."

"Kids," said the police report.

SEINER GOT SUNFISH

Caddy Still Uncaptured

By MONTE ROBERTS

Thousands of Cadborosauruso-philes in Victoria breathed more easily today with the news that the "sea monster" caught by Vancouver fishermen is definitely not their beloved, friendly serpent.

The weird and wonderful creature which turned up in the net of a Vancouver seiner operating off the west coast of Vancouver Island is a tropical sunfish, lured from its usual base of operations by the Japanese current.

The sunfish, a curious beast which appears tailless, with the body ending abruptly behind the dorsal fin, is a strange-looking creature, but doesn't fit any of the descriptions given by those who claim to have seen Caddy in action.

Instead of the camel-like head on a long neck, which is one of Caddy's characteristics, the sunfish has a huge, bulbous head, no neck, two large fins, and no tail.

It also has large, sad eyes, and a petulant mouth. Not at all the type of animal apt to have a sense of humor good enough to send it cavorting before the eyes of those with the vision to see it.

The captured sunfish is being frozen and preserved for posterity, so visitors to Vancouver may see what Caddy does not look like.

Alberta Gets First Frost

EDMONTON (CP). — First freezing temperature reported in Alberta this summer came Monday from Whitecourt, 115 miles northwest of Edmonton. The weather office said the overnight low at Whitecourt was 32.

Nine Fall Fairs Ready For Opening

Blue ribbon selections of Vancouver Island livestock, farm produce, home cooking and handicrafts soon will be on display at fall fairs to be held between now and Sept. 24.

With Colwood fair past, exhibitors are looking forward to the two-day diamond jubilee Comox Valley fair at Courtenay Friday and Saturday.

Next on the lower end of the Island will be the 85th annual fair at Saanichton, western Canada's oldest fair, sponsored by North and South Saanich Agricultural Society.

Exhibitions and entertainment will be open to the public Saturday and Labor Day, with a holiday on Sunday, Sept. 6.

Lasqueti Island will hold its fair Sept. 8, and on Sept. 9 the Cobble Hill fair will precede the larger Cowichan Exhibition Sept. 10, 11 and 12, when $7,500 in prize money will be distributed.

Alberni fair will be concurrent with the Cowichan agricultural and industrial show, and will be followed by the two-day fair at Coombs starting Sept. 11.

The Sooke fair, a favorite on lower Vancouver Island that draws entries from a large area, will be held Sept. 12 in the community hall.

On Sept. 16 Nanaimo Fall Fair Board will open its four-day display at the Civic Arena, and Ladysmith will close the season Sept. 23 and 24.

Innovations to be seen at fairs this year will be a square dancing jamboree at the Saanichton fair, a rodeo at Duncan, a hugh photographic salon in Nanaimo with entries from 22 nations, and a display of items of historic interest at the Courtenay fair.

Vancouver Death List From Gas Poisoning at 39

VANCOUVER (CP). — The fatality toll from domestic gas here this year rose to 39 today with the death of a 62-year-old man.

J. W. Robbins was found in his room early today after his landlord smelled gas. Police said Robbins' door was locked and two jets on a burner were wide open.

Douk Expert Resigns, Bonner Unperturbed

Reports Claim Herbison Quit Because of Frustrations

Attorney-General Robert Bonner today played down the importance of the resignation of Hugh Herbison, Creston Valley, from the Doukhobor consultative committee.

"He has quit to teach school," Mr. Bonner said. "I have known it for some time."

But Mainland sources contend that Mr. Herbison, considered the best link between the government and the troublesome Sons of Freedom, has resigned because of the "frustrating position he was placed in by the provincial government's failure to start a clear-cut program aimed at Freedomite rehabilitation."

A consultative committee spokesman declined to comment on a report that two other salaried officers were "on the verge of action similar to Herbison's".

Mr. Herbison has made no public statement yet.

News of his resignation came as 200 Freedomites, many of them in the nude, spent Sunday in their new tent town at Perry's Siding, praying for assistance.

Mr. Bonner said the government is "scrutinizing very carefully," the Freedomites' move but has found no motive. The migration, he said, has not interrupted the government's rehabilitation plans for the Doukhobors.

ONE-STOP LONDON-TOKYO JET FLIGHTS FORESEEN

LONDON (AP)—London-to-Tokyo flights with only one stop were predicted today by Sir Miles Thomas, chairman of the British Overseas Airways Corporation.

Sir Miles told a luncheon here that Britain was leading the way in aviation and declared: "I can see the day coming when we shall go to Tokyo with only one stop—at Edmonton."

Sir Miles also prophesied daily round-trip flights between New York and London for 1960—without an intermediate stop on either trip.

He said Britain has a lead of four or five years over the rest of the world in commercial jet airplanes—"and we're going to do our best to keep it that way."

He said he looks for adaptation of "remarkable new bombers" now under development in Britain as 110-seat commercial jet aircraft with a range of more than 3,000 miles and a speed of more than 550 miles an hour.

He said such planes by 1960 might be flying the Atlantic in five and a half hours.

'Watch Those Kiddies' Chief Warns

With children going back to school next Tuesday, Deputy Chief of Police Harry Mercer has addressed an appeal to Victoria drivers.

"Take care when passing schools," he pleads. "Take care all the time, but especially in school zones."

"There will be hundreds of new children in first grade and they will be strange to the discipline of crossing streets. Give them every consideration," the deputy chief urged.

Constable Ian Duncan, who organized the school patrols here, will be back on the job with the new term; but his patrols won't be operating effectively until mid-September.

SLIGHT ERROR

LONDON (CP) — Television watchers here saw the life story of the housefly crammed in with the week's television newsreel. "Pure accident," explained a BBC official, who said some films had become mixed up.

TYEES IN FINAL PLEA

Need Attendance To Meet Salaries

By BILL WALKER
Times Sports Editor

The Victoria Tyees today made their final effort to retain the sport here next year.

In a specially prepared release, Victoria Baseball and Athletic Co. president Arthur Cox stated that unless attendance is sufficient at the final home games of the Tyees to meet player payroll commitments, due Saturday, then it will be impossible to keep baseball here.

Objective set by the club is 2,000 fans at each of the final four home games of the season, Thursday, Friday and Saturday.

"It is necessary to have 2,000 fans at each game to meet the payroll if we are to keep baseball next season, and it is necessary that all salaries be paid," the letter, addressed "to the Baseball Fans of Victoria," says in part.

Several times during the season the players have accepted only small advances on their salary, leaving the balance until the club was in a position to meet these committments, Cox revealed.

"The players have co-operated with us," in this regard, "and I wish to express my appreciation to them," Cox states in the letter.

The Tyee home attendance this year in games to date has been approximately 52,000 as against 106,000 last year.

It is pointed out that this is not sufficient to meet operating expenses and also has hampered the club in any attempt that could have been made to purchase additional players.

Cox stated that if payroll committments can be met this week, then "I'm certain we'll be able to operate again next year."

Actually, the Tyees are in less debt at this time this year than they were last year. Reason is that several outstanding accounts have been settled during the season.

This is accounted for by the fact that during the season Robert Hew Fergusson-Pollok of Duncan invested $20,000 in the club.

Majority of those funds were used to pay off debts incurred through previous seasons, the remainder to meet the club payroll as it fell due, an extremely difficult problem at times.

Cox concludes his letter with a straightforward plea for the future of baseball:

"If you wish baseball to remain in Victoria next season, and I'm sure you all do, then come or purchase tickets for the games with Vancouver Capilanos Thursday, Friday and Saturday.

"Let us keep baseball in Victoria."

Index to Inside Pages

	Page
Murder Conviction Heads Appeal Court List Here	11
New Polio Case Here But Outbreak Said Waning	11
Record Voters' List Expected for Civic Elections	11
Menace of Car Raiders Brings Police Warning	11
Barbara Proudfoot Wins Rose Bowl at Colwood Fair	2
Union Bay Last Area in Canada for Power Change	3
B.C. Demanding Import Quota on U.S. Potatoes	18
Blood Bank Calls for Victoria Depositors	3
D. Gordon, CNR president, Meets B.C. Premier Wednesday	3
Man Back in Jail After Two Breakouts	5
Manitoba Lifts Rent Controls	3
Esquimalt to Demolish Borer-Infected House	8
Missing Kelowna Man Turns Up Safe	3
Atlin Pilot Makes Epic 6-Day Trek After Aircraft Crashes	2
Hostile Manitoba Indians Halt Map-Makers	5
Gallant Commander of Gloucesters Is Freed	3
Tito Protests Italian Actions	2

As We Live 12	Hodges 5	Sports 6 and 7
Ask the Times 11	Hutchison 4	Walker 6
Bridge 14	Island Digest 5	Why Grow Old 12
Classified 14	Penny Saver 12	Women 12 and 13
Comics 8	Prairie Round-up 5	Your Horoscope 16
Entertainment 10	Radio and TV 15	
Financial 9	Roberts 11	

See some perfesser says there ain't no spacemen. Uncle Zeke still thinks we better be mighty perlite in talkin' about 'em.

* * *

Bet that embassy's feller's lad'll think Santa's come t' his house permanent.

* * *

As Caddy's go, thet one looked mighty small anyway.

Home Crafts Win Colwood Rose Bowl

Barbara Proudfoot Takes Honors At Eighth Annual Country Fair

COLWOOD—Barbara Proudfoot, winner of the 12-16 age group for amassing the most points for cooking, sewing and other handicrafts, was awarded the Canadian Bank of Commerce rose bowl following judging at the eighth annual Colwood Fair Saturday.

T. Moores, Colwood branch bank manager, made the presentation. Sheila Wishart was second, and Sylvia Wishart third.

Beverly Wishart won the Brock Whitney trophy in the 6 to 11 age group, with Danny Adams second and Gayle Enges third.

During the evening bingo, dancing and concessions were enjoyed, and S. Findlay auctioned boxes of fruit and vegetables. Miss L. M. A. Savory gave prizes to winners of the children fancy dress parade.

Mr. Moores opened the fair following introduction by Mrs. E. Mossip, president of the Colwood Women's Institute, sponsor of the fair.

Complete prize list follows:

Flowers—Chrysanthemums, decorative, three blooms, Miss L. M. A. Savory; dahlias, cactus or semi-cactus, Mrs. T. Taylor, Mrs. S. Lang; dahlias, decorative, Mrs. C. Hayes, Miss L. M. A. Savory; dahlias, pom-poms, Mrs. E. Emery, Mrs. L. Ilott, Miss L. M. A. Savory; gladioli, three stems, Mrs. J. Ilott; marigolds, tall, Mrs. J. Ilott, Mrs. K. Branson; marigolds, dwarf, Mrs. T. Taylor; michaelmas daisies, Mrs. J. Ilott, Miss L. M. A. Savory; pansies, Mrs. S. Lang, Mrs. J. Ilott; zinnias, large, Mrs. R. Wishart, Mrs. J. Ilott; any other flowers, Miss L. M. A. Savory, Mrs. K. Branson, Mrs. R. Wishart; house plant, flowering, Mrs. D. Flatman, Mrs. C. Hayes; house plant, foliage, Mrs. F. Searle, Mrs. S. Lang.

Flower arrangements—Bowl of flowers, Mrs. S. Lang, Mrs. T. Taylor; vase of flowers, Mrs. S. Lang, Mrs. T. Taylor; basket of flowers, Mrs. T. Taylor, Miss L. M. A. Savory; decorated tea table, Mrs. T. Taylor, Mrs E. Peatt; miniature arrangement, Mrs. S. Lang, Mrs. T. Taylor; arrangement of dried material in container, Mrs. S. Lang.

Vegetables—Collection, eight varieties, Mrs. T. Parsons; pole beans, Mrs. J. Ilott, Mrs. T. Parsons; dwarf beans, Mrs. J. S. Williams, Mrs. R. Wishart; beets, Mrs. R. Wishart, Mrs. F. Searle; carrots, Mrs. J. S. Williams, Mrs. R. Wishart; corn, Mrs. F. Kenwood, Mrs. T. Parsons; onions, Mrs. F. Searle, Mrs. T. Parsons; tomatoes, Mrs. J. Ilott, Mrs. J. S. Williams; parsnips, Mr. S. Vallis, Mrs R. Wishart; early potatoes, Mrs. T. Parsons, Mrs. R. Wishart; cabbage, white, Mrs. T. Parsons, Mrs. J. S. Williams; marrow, Mrs. J. S. Williams, Mrs. T. Parsons; cucumbers, Mrs. J. Ilott, Mrs. S. Searle; squash hubbard, Mrs. J. S. Williams; squash, acorn, Mrs. T. Parsons; pumpkin, Mrs. E. Cotra; other variety, Mrs. J. Ilott, Mrs. M. Christie.

Bottled fruit—Three jars jelly, Mrs. M. Christie; three jars jam, Mrs. E. Peatt; one jar marmalade, Mrs. B. A. Searle; three jars vegetables, Mrs. R. Wishart; three jars fruit, large, Mrs. E. Peatt; one jar salmon, Mrs. M. Christie, Mrs. D. Flatman; one jar meat, Mrs. M. Christie; one jar chicken, Mrs. M. Christie.

Early apples—Wealthy, Mrs. J. S. Williams, Mr. S. Vallis; gravenstein, Alex Murray, Mrs. E. Emery; any other variety, Mrs. J. S. Williams, Mrs. M. Christie.

Late apples—Macintosh, Mrs. T. Parsons; any other variety, Mrs. T. Price, F. Searle.

Pears—Bartlett, Mrs. T. Parsons; Bosc, J. Williams.

Peaches—Mrs. F. Kenwood.

Plums—Italian prune, Mrs. T. Parsons; green gage, Mrs. R. B. Murray; yellow egg, Alex Murray; damson, Mrs. T. Parsons; other variety, Mrs. T. Price, Mrs. E. Peatt.

Blackberries— Mrs. P. Gaine, Mrs. T. Price; collection of fruit, Mrs. T. Parsons; other fruit, Mrs. F. Kenwood.

Home Cooking—White bread, Mrs. T. Parsons, Mrs. B. A. Searle; brown bread, Mrs. B. A. Searle; fruit buns, Mrs. J. Hopwood; baking powder biscuits, Mrs. K. Goffin, Mrs. P. Georgeson; date and nut loaf, Mrs. E. Shields; rolled cookies, Mrs. J. Hopwood, Mrs. B. A. Searle; drop cookies, Mrs. J. Hopwood, Mrs. B. A. Searle; macaroons, Mrs. K. Goffin, Mrs. J. Hopwood; shortbread, Mrs. M. Christie, Mrs. R. B. Owens; dark fruit cake, Mrs. P. Georgeson; light fruit cake, Mrs. J. Hopwood, Mrs. P. Georgeson; lemon pie, Mrs. F. J. Acres; apple pie, Mrs. E. Emery, Mrs. B. A. Searle; fruit pie, Mrs. F. Kenwood, Mrs. K. Branson; layer cake, Mrs. E. Emery.

Needlework—Pillow slips, in white—Mrs. T. Taylor; pillow slips, in color, Mrs. E. Dawson, Mrs. T. Parsons; tea cloth in color, Mrs. E. Dawson, Mrs. D. Flatman; crochet doilies, Mrs. F. A. Searle, Mrs. M. Blaskill; crochet edging, Mrs. B. W. Parker, Mrs. E. Mossop; tatted edging, Mrs. E. Mossop; knitted sweater, plain, Mrs. D. Flatman, Mrs. K. Goffin.

Knitted sox, plain, Mrs. D. Flatman, Mrs. R. B. Murray; knitted sox, fancy, Mrs. M. Christie, Mrs. R. B. Murray; knitted sox, diamond, Mrs. R. B. Murray, Mrs. D. Flatman; knitted baby jacket, Mrs. D. Flatman, Mrs. G. Burkholder; crochet baby jacket, Mrs. D. Flatman; knitted baby bonnet, Mrs. D. Flatman, Mrs. G. Burkholder; crochet baby bonnet, Mrs. D. Flatman, Mrs. G. Burkholder; knitted bootees, Mrs. D. Flatman, Mrs. G. Burkholder; baby set, knitted, Mrs. G. Burkholder, Mrs. D. Flatman; any article, fancy knit, Mrs. G. Burkholder, Mrs. D. Flatman; any article crochet, fancy, Mrs. R. B. Murray; tea cosy, Mrs. E. Shields, Mrs. R. B. Murray; cushions, Mrs. E. Dawson, Mrs. M. Blaskill; plain sewing, Mrs. A. Corry; novelties, Mrs. M. Blaskill, Mrs. D. Flatman; other handicraft, Mrs. A. Corry, Mrs. E. Mossop; needlework for display, Mrs. E. Dawson, Mrs. B. W. Parker.

JUNIOR CLASS

Rolled cookies, Beverly Wishart, Danny Adams; drop cookies, Beverly Wishart, Danny Adams, Sharon Mills; cup cakes, Danny Adams, Gail Enges, Beverly Wishart; iced cake, Elaine Mills, Beverley Wishart, Danny Adams; dressed doll, Beverly Wishart, Danny Adams.

Fancy work, Beverly Wishart; collection of vegetables, Beverly Wishart, Danny Adams, Gail Enges; collection of flowers, Danny Adams, Gail Enges, Beverly Wishart; miniature garden, Margaret Raymont, Beverly Wishart, Danny Adams; any other craft, Beverly Wishart, Danny Adams.

Junior class, 12 to 16—Rolled cookies, Barbara Proudfoot, Sylvia Wishart, Sheila Wishart; drop cookies, Sheila Wishart, Barbara Proudfoot, Sylvia Wishart; cup cakes, Donna Cameron, Sheila Wishart, Gwyneth Powell; iced cake, Donna Cameron, Barbara Proudfoot, Sheila Wishart; plain sewing, Sheila Wishart, Sylvia Wishart, Barbara Proudfoot; fancy work, Sylvia Wishart, Sheila Wishart, Barbara Proudfoot; collection of vegetables, Barbara Proudfoot, Sheila Wishart, Gwyneth Powell; collection of flowers, Gwyneth Powell, Sheila Wishart, Sylvia Wishart; miniature garden, Gwyneth Powell, Barbara Proudfoot, Sylvia Wishart; any other craft, Barbara Proudfoot, Gwyneth Powell, Sheila Wishart.

Vancouver Entries

FIRST RACE—Mile and 70 yards:
(9613) I-Mean-It (no boy) 117
9614 Manor Land (Yeutter) 120
9539 Royal Colonist (Dye) 120
9582 Big Vita (Anderson) 120
(9523) Buster Bargell (Filipchuk) 120
9623 WhitePleet (Sivewright) 120
9595 Land Sake (Grohs) 110
9615 Royal Time (no boy) 107
9582 Bonnie Tod (Roesler) 107
9586 Stanley Park (Guarasci) 100
Also eligible:
9581 Fleur D'Jonc (Dye) 117
9627 Chautauqua (no boy) 117
9587 Porter's Blaze (Martinez) 120
SECOND RACE—Six furlongs:
9618 Scoyl (Matrinez) 122
9612 Porters Pebble (Filipchuk) 122
9618 Sir Brighton (Anderson) 122
9617 Mayo (Dye) 114
9617 Cowdenbeath (Foesler) 109
9617 Ballymaggory (Sivewright) 114
9617 Rathe (Guarasci) 106
9617 Meadowvale Sue (Williams) 108
THIRD RACE—Six furlongs:
9552 Wendys Boy (Williams) 113
9608 Sonoma Sickle (Dye) 120
9571 Coran (Sivewright) 113
Eer Pebble (no boy) 110
9584 Sandown Pebble (Filipchuk) 113
9600 Dry Call (Martinez) 113
9600 Monlee (Pong) 110
9571 Mitchstream (Anderson) 113
FOURTH RACE—Six furlongs:
(9691) Desert Band (Grohs) 110
9563 Miss Humbug (Filipchuk) 119
9610 Marbeth (Dye) 108
(9605) Compelled (Anderson) 113
(9603) Josephine Kid (Foesler) 114
9624 Danada Capt. (Martinez) 122
9593 Four Seasons (Long) 115
9627 Rent Collector (Sivewright) 118
FIFTH RACE—Mile and 70 yards:
9635 Bikini Flash (Williams) 115
9563 Tiny Inn (Anderson) 115
9559 S.S. Line (Grohs) 108
9672 Reciprocate (Dye) 117
9593 Coquet (Martinez) 120
9522 Polipat (Lavoie) 115
9603 Sherron Val (Sivewright) 112
SIXTH RACE—Six furlongs:
(9587) Vally Band (Poel) 117
9524 Wentaway (Sivewright) 117
(9618) Meat Man (Filipchuk) 116
9579 Kings English (Williams) 117
9576 Man of Spirit (Dye) 122
(9625) Frank P (Martinez) 117
9598 Appreciado (Grohs) 112
SEVENTH—One mile:
9588 My Best to You (Sivewright) 112
9620 Fen Oracle (Martinez) 110
9596 Balerno (no boy) 109
9639 Abdullah (Anderson) 19
9548 Scottie D (Dye) 116
9620 Captain Van (Filipchuk) 107
9620 Simonworth (Williams) 112
EIGHTH RACE — Mile and five-sixteenth:
9587 Ballarama (Grohs) 107
9621 Tasman (Dye) 109
9671 Rex Nimbus (no boy) 107
9621 Toppet (no boy) 107
9623 Nero Beas (Gurasci) 107
(9614) Sea Vengeance (Williams) 118
9522 Joketa (Filipchuk) 110
9621 Lady Asis (Pong) 115
9602 Equidea (Foesler) 111
(9603) Pineworth (Sivewright) 113
Also eligible:
9568 War Peggy (Anderson) 110
FIRST SUB RACE—Six furlongs:
9609 Judge Carter (Matrinez) 120
9575 Lady Able (Anderson) 110
9541 Lady Anston (Filipchuk) 110
9576 Brookswood (Dye) 113
9609 Fairy Flash (Guarasci) 103
9609 Atrato (no boy) 113
9622 Acumen (Dye) 115
9629 Artois Kid (no boy) 120
SECOND SUBSTITUTE RACE — Six furlongs:
9576 Shannenworth (Grohs) 110
9592 Walnut Grove (no boy) 120
9471 Gupsy (Sivewright) 117
9510 Ardwick Lad (no boy) 117
9630 Pat-O-Royal (Yeutter) 120
9590 Franks Buddy (no boy) 110
9607 Worth Watching (Martinez) 114
9616 Asan (Anderson) 117
9599 Lola C (Foesler) 109
9599 Marworth (Anderson) 117
Also eligible:
9607 Bobs Rest (Guarasci) 110
First post 3.45.

MOSCOW (AP)—All foreign ambassadors, including Western envoys, received surprise invitations Monday from the Russian foreign ministry to attend the first night of the new Bolshoi Theatre opera season.

F.O.E.
FUNERAL NOTICE
The Officers and Members of Victoria Aerie No. 12, F.O.E., are requested to attend the funeral of our late Brother, Charles Jones at Sands' Mortuary on Wednesday, Sept. 2nd, at 12.30 p.m.

GALVANIZED WIRE NETTING
14 and 16 Gauge
1", 1"x2", 2"x4", 4"x4" Mesh Welded
18 and 20 Gauge — 1" - 1½" - 2" Mesh
For Stucco and Poultry
REINFORCING WIRE
Any Length Cut to Requirements
Priced to Sell
For Your Shortage—See Our Surplus
Capital Iron & Metals Ltd.
— Free Customer Parking —
1824 - 1832 Store St. G 2434 - G 8441

CAT'S PAW
RUBBER HEELS and SOLES
at all fine shoe repairers!

SEVENTEEN TEEN-AGERS ARRESTED

VANCOUVER (CP) — Seventeen teen-agers have been arrested by city police after a week-end wave of juvenile disorder.

Two 17-year-olds are charged with assaulting two young girls. They were arrested after the girls, one with her dress torn, fled for safety to a house. The owner called police and the youths were picked up nearby.

A 17-year-old girl was arrested in connection with a pick-pocket case at the Pacific National Exhibition.

Fourteen other youths were taken into custody for offences that included one case of alleged sexual immorality.

New Troubles Seen Over Korea Parley

WASHINGTON (AP)—Western diplomats today forecast new troubles with the Communists over selection of the time and place for a Korean peace conference.

These diplomats said it was virtually certain Communist China and North Korea would reject whatever site and date the United Nations' side first proposes.

Geneva was regarded as the most likely UN choice for the spot to try to convert the Korean cease-fire into a lasting peace by diplomatic negotiation.

The date most prominently mentioned was October 15. Under terms of the Korean armistice agreement, the political conference with the Communists must begin by October 28—90 days after the truce signing.

Geneva's selection as the conference site seemed far from certain, however. A move to pick a Far Eastern site was reported under way by some diplomats

Alcan Employees Accept Wage Offer

ARVIDA, Que. (BUP — Six thousand employees of Aluminium Company of Canada voted Monday night to accept an offer of a 17-cent hourly wage increase and to call off a strike scheduled for two hours later.

The offer included a living cost bonus of 40 cents per week per point of increase in the cost of living index. The wage increase was made retroactive to last Nov. 15 which will cost the company $1,398,000.

TRIESTE 'PROVOCATION'

Tito Protests Italian Acts

LONDON (AP). — Marshal Tito's government today formally accused Italy of frontier provocations and warned that Yugoslavia will "discard all responsibility for what might happen if the incidents continue."

A stiffly-worded note delivered in Rome today protested "energetically" against what it called "the armed demonstrations of the Italian units along the Yugoslav-Italian frontier."

The note, as summarized in a Belgrade radio broadcast, also "expressed expectation that the Italian government will renounce such methods so that these acts might not become a precedent in the further relations between the two countries."

The border incident was magnified in importance by the latest flareup in the feud between Italy and Yugoslavia over Trieste.

Italy has "categorically" denied the Yugoslav charge and a foreign ministry spokesman in Rome said the accusation was "absurd and fantastic."

The note said that if the border incidents continue "the Yugoslav government will of necessity be placed in a position to discard all responsibility from itself for possible consequences and, should the need arise, place the question of relations between the two countries before a competent international forum."

This appeared to be a threat to put the issue of Trieste before the United Nations.

UN Decision Near On Asian-African Appeal on Morocco

UNITED NATIONS, N.Y. (UP)—The United Nations Security Council neared a decision today on the Asian-African appeal to debate the Moroccan issue with only one more adverse declaration needed to kill the request.

The Soviet Union and nationalist China Monday joined Lebanon and Pakistan in supporting the 15-nation request that the French-Moroccan dispute be debated as "posing a threat to international peace and security."

Greece announced she would abstain. France, the United States and Britain earlier declared their opposition.

Since seven of the 11 council members must support a case to put it on the agenda, one more abstention or declaration of opposition would suffice to reject the issue even before the formal vote is taken.

BIG BALLY-HOO FAILS TO WIN KINSEY SALES

Advance publicity and pre-publication "ballyhoo" about the new Kinsey report on the sexual habits of the human female has had little affect at local book stores here in the form of advance orders.

All stores checked in a quick Times survey this morning said they had taken a few orders.

The controversial book is going to sell for $8 in the United States and all book store dealers were agreed that it would cost more here, probably around $10.

The book will be released on September 14 in the U.S. and should be on local book store shelves the same day or a few days later.

'LIKE A GREAT UNSEEN HAND'

Atlin Pilot Makes Epic 6-Day Trek After Aircraft Crashes

ATLIN, B.C. (CP)—A downdraft — "like a great unseen hand"—dumped bush pilot Herman Peterson into the rugged northern British Columbia bush August 20. Then he made an epic six-day, 75-mile hike to safety.

In an interview at his home here, 850 miles northwest of Vancouver in the extreme northern tip of B.C., Peterson told of his trek to Telegraph Creek from the crash scene.

"I saw a lot of search planes pass overhead as I walked out. I figured they were looking for me but I always got smoke signals going too late," he said.

"Just the same — I'm 10 pounds lighter and footsore but glad to be home."

Peterson was on a routine flight from Telegraph Creek, 140 miles southeast of here, to Stewart, 150 miles further south.

He encountered low ceilings and changed his flight plan "to swing west through a high pass to Iskut River.

"I got caught in a severe down-draft near the mountain top — 5,000 feet — for the first time in years of bush flying. Like a great unseen hand it pushed me down.

"My only other choice other than to risk a turn which could have carried me head-on into the cliff was to land on the only level spot visible."

At full power his plane slid onto coarse gravel, tilted, and then settled back with floats ground off and wings and fuselage damaged.

The plane was grounded above the timberline with no wood for a fire available.

SNOW AND RAIN

Peterson said he spent the night in the plane with a snow and rainstorm blowing outside.

He knew where he was. After marking "I'm OK" with rocks on a spread-out tent, he made an arrow pointing to a creek he would follow into the valley.

"Then I packed the logbook, two cameras, 75 feet of rope, extra socks, pants, jacket, compass, axe, an air-tight five-gallon can of rations, matches in a glass jar and a billy can for tea. Bush flying had taught me to be prepared.

"The food would have lasted three weeks. So I started out.

"Deep, swift rivers, canyons, muskeg and thick underbrush made it tough going. I was soaked to the skin every day by rain and fording creeks.

"I stopped an hour before dark every night to make camp. I saw many signs of wild animals but never actually caught a glimpse of one.

"My meals along the way were a few chocolate bars, raisins, rice, condensed beef cubes, packaged soup, dehydrated vegetables, pancakes, tea and sugar.

"The last 50 miles of the walk were along the old government telegraph trail that hadn't seen a human for 20 years."

HEADING FOR CREEK

On the last day a searching RCAF plane spotted Peterson. But he signalled that he knew where he was and was heading for Telegraph Creek.

Arriving there, he was greeted happily by whites and Indians who immediately recognized him, and then he called his wife on the government radio.

"Next morning she flew to Telegraph Creek and brought me home.

"It was good to see Atlin again.

"Practically the whole town seemed to be on the waterfront when we landed.

"My blistered feet felt better with all those smiles."

They're waiting for LORD CALVERT

You'll find that members of Canada's most distinguished clubs call for Canada's most distinguished whisky... Lord Calvert. For superb quality... and the smoothest highball you've ever tasted... always call for Lord Calvert!
LORD CALVERT
Canadian Whisky
CALVERT DISTILLERS LIMITED, AMHERSTBURG, ONT.
This advertisement is not published or displayed by the Liquor Control Board or by the Government of British Columbia.

12 Dismissed UN Employees Reinstated

Geneva Tribunal Reverses Action

UNITED NATIONS, N.Y. —The dismissal of 12 of 21 American employees of the United Nations, fired after a loyalty investigation by a U.S. Senate subcommittee, was set aside today.

The action cost the world organization an estimated $135,000.

Four employees were ordered reinstated with full back pay and heavy indemnities were directed to be paid to seven other dismissed secretariat members in decisions handed down at Geneva, Switzerland, by the administrative tribunal—the UN's highest court of appeals in staff matters.

The indemnities ranged from $6,000 to $40,000 and totaled, with legal costs, $126,100. However, the tribunal ordered pension payments to one employee normally scheduled for early retirement, raising the estimated cost to $135,000. In addition, full back pay was ordered for the 12 whose dismissals were overruled.

The dismissal of nine employees by former secretary-treasurer Trygve Lie was upheld by the tribunal and the remaining case was sent back to the joint appeals board, a lower UN appellate body.

The administrative tribunal, comprising representatives from France, Britain, Sweden and Egypt, did not rule directly on the basic issue of whether the secretary-general can fire a secretariat member who pleads protection of the fifth amendment in investigations of alleged subversion.

It recalled that Lie had sought advice from an international panel of three jurists who held that he could fire an employee who refused to answer questions for his own government.

But it pointed out, in several individual decisions, that the secretary-general's legal representatives did not advance such arguments before the tribunal but held that the dismissals were justified under a provision of the staff regulations dealing with "termination of employment for unsatisfactory services."

In most cases of employees holding permanent contracts with the UN, the tribunal held that the "unsatisfactory services" charge was not proved.

It recognized, however, the secretary-general's right to fire without explanation any holders of temporary contracts. Many of the UN's 3,300 secretariat members are employed on such a basis for short periods.

Preserve Okanagan PEACHES NOW

POLL STATION RAIDS

Reds Admit Plan To Wreck Elections

BONN (AP)—The West German government said today it has uncovered a Communist plot to wreck next Sunday's national election by destroying voting stations throughout the country.

Top Red agents have informed the government that the Communists plan to send squads of riot-trained toughs to attack election officials, destroy ballot boxes and frighten away voters.

These agents were captured during the mass invasion of West Germany by Communist agents and saboteurs during the last three days.

The federal press office announced the details of the plot.

The Communist "terror plan" called for groups of 20 hardened Reds to descend on each voting station, the prefs office said.

The captured Red agents said this was the master plan behind the invasion of Communists from East Germany.

ARREST 4,500

Crack federal border police and local police have arrested 4,500 of these agents along the interzonal frontier separating West and East Germany. Most of these already have been sent back.

But hundreds slipped through before police clamped down strict controls on travelers from Communist East Germany. Today the border police said hundreds of others may still be getting in through isolated points on the frontier.

The 10,000-man border police force — West Germany's elite armed unit—was ordered into full alarm status to check the invasion.

free lecture on Christian Science
By ARTHUR C. WHITNEY C. S.
of Carmel, California
Member of the Board of Lectureship of The Mother Church, The First Church of Christ, Scientist, in Boston, Massachusetts.
in
FIRST CHURCH OF CHRIST SCIENTIST, Seattle
1519 East Denny Way
TUESDAY, SEPTEMBER 1
AT 8:00 P. M.
(Under the auspices of Churches of Christ, Scientist, and Christian Science Societies, Seattle, Washington.)
Radiocast over KVI-570 on the Dial

FREE!
NEW 1953
Beltone TRANSISTOR HEARING AID
AT THE P.N.E.
Our Booth Located in the Pavilion of Modern Living No. 1
Booth Number 27-A
Plus $25.00 In Cash for the Person Submitting Name of Winner.
Remember . . . There is Nothing to Buy . . . No Guess to Make. Simply submit your own name or name of relative who is hard of hearing.
Mail This Coupon For Free Draw
Those who are unable to visit our P.N.E. booth are invited to participate by mailing this coupon.
FOR FREE BELTONE
Name of Hard of Hearing
Person
Address
City
Phone
For $25.00
Submitter's Name
Address
R. O. MUNSON & COMPANY
HEARING-AID SALES AND SERVICE - E 2436
206 Kresge Building
1104 Douglas Street
Victoria, B.C.

5 FERRY TRIPS DAILY
BETWEEN NANAIMO — HORSESHOE BAY (West Vancouver)
Via De Luxe MV. Kahloke • No Reservations Required
PASSENGERS • AUTOS • TRUCKS
• Connecting Bus Service •
Holders of passenger tickets aboard the MV. Kahloke are provided bus service to and from Vancouver City without additional cost.
VICTORIA—PORT ANGELES SERVICE:
4 TRIPS DAILY VIA MV. CHINOOK
NANAIMO, Brechin Point, Phone 1497
VICTORIA, 814 Wharf Street Empire 0222
BLACK BALL LINE, LTD.

FREE! A BONAFIDE OFFER PLEASE HURRY!
General Electric Floor Polisher OR Sunbeam Mixmaster OR 5-Piece "Royal Crest" Chrome Suite

OR 52-PIECE SET OF DISHES or MANTEL RADIO with your purchase of a "GIBSON REFRIGERATOR"
FURNITURE DEPT.
$20.00 for your old mattress
$75.00 for your old chesterfield on a new "SUPER-HEALTH-REST" Spring-Filled Mattress or on a new "CHESTERFIELD SUITE"
716 Yates MACDONALDS Phone E 1171
OPEN A MACDONALD ACCOUNT TODAY

Times' Own Ambassador Flies to Japan

With Canada's Ambassador to Japan, Hon. R. W. Mayhew, Miss Elizabeth Forbes, right, above, flew to Tokyo by Canadian Pacific Airlines on the weekend. Miss Forbes, women's editor of the Times, a sort of unofficial ambassador for the newspaper, will be a guest of Mrs. Mayhew in Japan's capital and later will visit a prominent Japanese newspaper woman in Kyoto, and travel extensively among the islands of the Empire. For the next six or seven weeks Miss Forbes will do a series of articles for the Times from Japan to be flown here by Canadian Pacific Air Express. (CPA Photo by Art Ray Ltd.)

Gallant Commander Of Gloucesters Free

19 Months of Solitary Confinment Is Lot Of British Colonel Who Led Imjim Stand

PANMUNJOM, Korea (Reuters) — Lt.-Col. James Carne, of the "Glorious Gloucesters," commander of the British stand on the Imjin River in April, 1951, told reporters after his return to freedom here today that the Chinese Communists had held him in solitary confinement for 19 months after his capture because of his "hostile attitude."

He said that during his solitary confinement he lived in a small, guarded house, sleeping on the floor and receiving the rations of an ordinary Chinese soldier.

The 45 - year - old colonel jumped from a truck here today after 28 months imprisonment saying: "It feels great to be back."

Carne was smoking a pipe and smiling as he was welcomed by senior officers of the British Commonwealth Division in Korea and Gen. Maxwell Taylor, 8th Army commander.

SAME MEN

Commenting on the famous last-ditch battle in April, 1951, Carne said: "I hope I never have to fight a battle again like that one. But let me tell you if I had I would keep the same men."

For three months after the battle, Carne's own fate was unknown until the Communists announced he was a prisoner. He was the highest ranking British officer to fall into their hands.

He was awarded the Distinguished Service Order in July, 1951, while a prisoner, for leading his battalion in an attack on a key Communist position some time before the Imjim battle took place.

In the prison camp Carne tried his hand at sculpture and carved several regimental emblems. He brought some of his handiwork home.

The Korean war prisoner exchange moved into its fifth and possibly last week today.

The Communists promised to hand back another 100 Americans Wednesday, as well as 200 South Koreans for a total of 300 — the smallest daily total since the dramtic swap started 28 days ago.

Today there were 100 Americans and 25 British in the freedom-headed group.

U.S. OFFICER RED TOOL IN BROADCASTS

FREEDOM VILLAGE, Korea (UP)—A West Point lieutenant-colonel said today he made four propaganda broadcasts for the Chinese to save fellow American war prisoners from starving.

Lt.-Col. Paul Von S. Liles, 37, of Columbus, Ga., said at least 60 Americans had died of starvation when he decided to go to the North Korean capital of Pyongyang and make his first broadcast.

"They said they would let me ask for food drops. But when I got there I found they had lied to me."

Top North Korean Leaders en Route To Moscow Parley

TOKYO (AP)—The Communist Pyongyang radio said six top North Korean officials including Premier Kim Il Sung and Foreign Minister Nam Il left by train today for Moscow.

The broadcast heard here said the trip was made "at the invitation of Moscow" but it gave no indication why.

Kim is political boss of North Korea and commander of the army.

Nam served as chief Communist delegate during the long armistice negotiations.

MODEL FARMER

Dorothy Craig of North Gower, Ontario is truly a model farmer, combining beauty that graces the covers of well-known magazines with a talent for the varied jobs of a farmer's wife, from cake-making to harvesting. "Whether I'm working in the sun, in front of an oven or under photographer's lights I really welcome a break with a cool Canada Dry Ginger Ale," says Dorothy, Canada Dry is my standby for entertaining too—its sparkling flavor makes it everyone's favorite." For long-lasting refreshment, try Canada Dry yourself, this very day! CD-633

EVERYBODY'S FAVORITE!
CANADA DRY
GINGER ALE

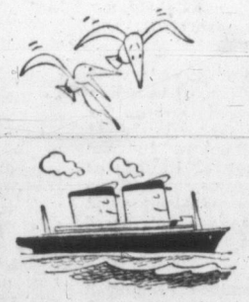

Super-Stacks

THE S.S. "UNITED STATES", new speed queen of the Atlantic, boasts the largest stacks ever built: the forward stack is 55 feet high, 60 feet long. Made of aluminum, they are assembled with 65,000 aluminum rivets. Reputed to be the safest vessel ever built, the liner contains more aluminum than any other single structure on land or sea. This light, strong, fire-and-weather-resistant metal is used for lifeboats and bulkheads, decks and elevator doors and a hundred other items.

In naval vessels, too — such as the fourteen minesweepers now being built for the Canadian Navy — aluminum is being used more extensively than ever before. Aluminum Company of Canada, Ltd. (Alcan).

BLOOD BANK CALLS AGAIN FOR VICTORIA DEPOSITORS

Blood donations will be sought by the Red Cross Mobile Blood Clinic Sept. 8, 9 and 10. This will be the last clinic to be held here until November.

For this reason donors are requested by officials to make a special effort to be at Red Cross House, Fort Street, on either of the first two days.

The clinic will operate in the Knights of Pythias Hall at Sidney on the 10th.

A goal of 1,000 pints has been set.

CN Chief to Meet Premier Wednesday

Gordon 'Blank' About PGE Purchase; CNSS Will Replace Prince Rupert

Donald Gordon, president of Canadian National Railways, who arrives in Victoria Wednesday for a brief visit, said in Vancouver he will meet Premier W. A. C. Bennett Thursday at the latter's request, but no subject for discussion has been mentioned.

He said he was "utterly blank" on possibility of the CNR purchasing the provincial government's Pacific Great Eastern Railway.

Mr. Gordon will arrive at Patricia Bay airport at 4.30 p.m. Wednesday, will address a joint Rotary Club-Chamber of Commerce luncheon in Empress Hotel Thursday, and return to the mainland on the afternoon steamer Friday.

He told reporters in Vancouver that the company's Ss. Prince Rupert may soon be replaced with a new ship, possibly to be built on the west coast.

A new ferry slip is planned beside the Ballantyne pier, big enough to accommodate any barge operating on the coast.

Construction of the new CNR line between Terrace and Kitimat was well ahead of schedule and should be completed by the fall of 1954, he reported.

Mr. Gordon said his month-long trip through the west was in the nature of a whistle-stop social, rather than big business. He was meeting staffs of western lines.

British Millers Seen Buying Russian Wheat

WINNIPEG, Man. (BUP) — The president of a Winnipeg grain-exporting firm says British millers are planning to buy wheat from Russia.

C. O. Swartz, head of Northern Sales Limited, said his Liverpool agent informed him that the millers in Britain already have samples of Russian wheat which rivals Canadian wheat for milling qualities.

Campbell River Fish Guide Dies on Boat

CAMPBELL RIVER, B.C. (CP)—George Vanstone, well-known Campbell River fishing guide, collapsed and died on his boat Sunday night while fishing with a tourist from Seattle.

ASTHMA
CAN be relieved, promptly, effectively, with "Dayis Asthma Remedy No. 7895." Proven by hundreds of satisfied customers. See your druggist today, and get three weeks' supply, $3.00—at all druggists. B-13

Government Tries To Head Off U.S. Rail Strike

WASHINGTON (AP) — The government stepped in today to try to head off a railroad strike planned for Sept. 10, possibly the first of a series of forthcoming rail walkout threats.

Today's meeting called by the national mediation board concerns only a dispute between the carriers and the conductors' union, but all the major rail unions are drawing up new demands.

The 35,000-conductor group scheduled its walkout Sept. 10 in behalf of a longstanding demand for pay rates graduated according to the power of locomotives on trains the conductors man.

Drowned in Futile Try to Save Youth

PORT STANLEY, Ont. (BUP) —A young Dutch immigrant woman and the boy she tried to save drowned Monday night after the boy slipped off a pier here.

The body of Mrs. Lucienne Devaux, 24, of St. Thomas, Ont., was found two hours after the mishap. Dragging operations were conducted late into the night to find the body of seven-year-old Robert Ernest Apfelbeck, also of St. Thomas.

You know it's good because it's HEINZ
HEINZ 57 CONDENSED CREAM OF TOMATO Soup 57

EUROPEAN'S OPINION

Sex Drive of U.S. Women Cause of Unhappiness

By ROBERT MUSEL

LONDON (UP) — Europe's leading authority on American womanhood described as an "American tragedy" today the conclusion, included in the Kinsey Report, that women in the United States maintain their sexual peak until late middle age.

"Obviously," said European authority Dr. E. J. Dingwall, "a good many of these years coincide with a decline in ability to evoke responses in men. This is a most significant finding and if true must be responsible for much of the domestic unhappiness which finds its way to the divorce courts."

Dr. Dingwall, a psychologist who has studied American women for 20 years, said it had long been known that the sex drive of women in western society extended beyond youth.

"But it appears from the survey that in the United States this lasts years longer than in Europe," he said. "I myself attribute this to the fact that America is a matriarchy in which women have achieved a status they hold almost nowhere else in the world except in some of the polyandrous islands of the Pacific."

(Polyandry is the practice by a woman of having more than one husband.)

SIU Strike Vote Results Awaited

MONTREAL (BUP) — The AFL Seafarers' International Union ordered all officials to maintain a "strict silence" today until results are known in a strike vote under way coast-to-coast among 4,000 seamen manning about 90 per cent of Canada's inland shipping.

The vote began Monday at eight key cities across the country. It was taken among seamen affected by a recent conciliation board report which turned down the union's bid for an immediate 40-hour work week.

"In order to in no way influence the voting," the union said, "it is appropriate that no further statements be issued by the SIU pending the verdict of the membership in connection with the strike vote."

The union declined to say how long the vote would take, nor would they predict the outcome.

120-Mile Typhoon

TAIPEH, Formosa (AP) — A typhoon with winds of 120 miles an hour roared into the Formosa Channel today and headed toward Red China.

A sudden change in course spared Formosa from a direct hit.

Wednesday Morning
SPECIAL
Fall Dresses
$10.95
PLUME SHOP Ltd.
1740 DOUBLAS

CONTINUES BID FOR CHEAP GAS

VANCOUVER (CP)—Seven executives of the B.C. Automobile Association are carrying their campaign for lower gasoline prices to California.

President Harry Duker said today the committee would attend the 51st national conference of the AAA to gather facts in support of their contention that B.C. dealers are fixing prices.

Secretary - manager Frank Burd said they will also investigate price of gas and oil at various stages of distribution to compare them with B.C.'s price structure.

Egyptian Police Hunt Murderer of Briton

MOASCAR, Suez Canal Zone (CP)—A British civilian employee of the RAF was shot dead and the car he was driving was stolen today, British military authorities reported tonight.

The body of the victim, whose name was withheld, was found on the roadside near RAF Middle East headquarters in Ismailia.

Egyptian police are co-operating with British military police in tracing the killers in this latest incident in the disputed canal zone.

False Teeth Need A Special Cleanser
Don't Brush Your Plates! Soak Them in Polident As Dentists Suggest
Polident is the recommended way to clean dentures, banish Denture Breath. Just follow these easy rules.
1. Never use a brush on them! Your dental plates are much softer than natural teeth. Brushing wears down fitting ridges so they get loose.
2. Never use soap or toothpaste! They can leave film which collects bacteria and food particles, a major cause of offensive "Denture Breath".
3. Use a soaking-type cleanser made for false teeth only . . . Polident! Polident cleanser is recommended by more dentists than any other. No brushing, no handling of soapy plates. Polident gets where a brush can't reach.
Best of all, Polident always leaves false teeth odor free. Get the world's largest selling denture cleanser, Polident, at your drug counter. D-133

ACCURACY that gives assurance of modern, scientific service.
McGill & Orme LIMITED PRESCRIPTION CHEMISTS
FORT at BROAD—G 1196 DOUGLAS at VIEW—G 2222

Sale of LAMPS
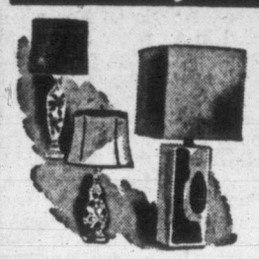
TABLE LAMPS at 1/2 PRICE
100 only in this group . . . assorted sizes, good color choice. Be early for best selection, they go on sale 9 a.m. Wednesday!
TRI-LIGHT SHADES
A good selection . . . smart colors. FINAL CLEARANCE TRI-LIGHT LAMP SHADES 2.98
HASSOCKS
25 ONLY! Clearance of the balance of our Summer Stock including discontinued lines and colors. SEE HASSOCKS AT 1/3 OFF
Standard FURNITURE DENNYS OF VICTORIA
RIGHT THROUGH YATES TO VIEW
Phone B 5111

Your FURNACE OIL SUPPLY GUARANTEED FOR AS LONG AS YOU WANT IT . . .
with an Imperial Oil "Evergreen Contract"
Esso
FURNACE OIL
Imperial Oil controls every step in the production of Esso Furnace Oil to guarantee you top quality in a fuel especially developed for automatic oil burners. And an Imperial "Evergreen Contract"—guaranteed by Imperial Oil Limited—means automatic weather-controlled delivery and sure, economical heat.
IMPERIAL Esso PRODUCTS
write or phone the nearest office of
IMPERIAL OIL LIMITED

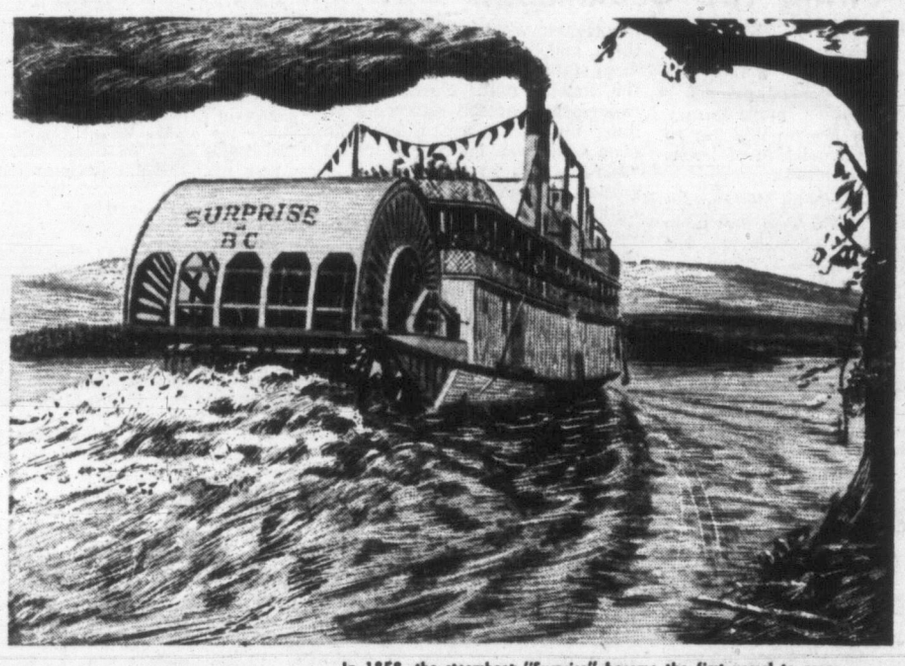

In 1858, the steamboat "Surprise" became the first vessel to carry passengers up the Fraser River to Hope.

B.C. FIRSTS

In 1904, William Braid founded B.C.'s first distillery, and established the standard of quality that distinguishes B.C. Double Distilled Rye. Discover for yourself why B.C. Double Distilled is preferred by British Columbians for its superb flavour . . . its light body and mellow smoothness.

THE BRITISH COLUMBIA DISTILLERY CO. LTD.
NEW WESTMINSTER, B. C.
BRITISH COLUMBIA'S FIRST DISTILLERY
FOUNDED IN 1904 by WILLIAM BRAID
The Distinguished Products of British Columbia's First Distillery
B.C. DOUBLE DISTILLED • B.C. EXPORT • B.C. RESERVE • B.C. SPECIAL • B.C. STERLING LONDON DRY GIN
This advertisement is not published or displayed by the Liquor Control Board or by the Government of British Columbia.

Victoria Daily Times

The Home Paper

Established 1884

Published every afternoon except Sunday by The Times Publishers Limited, 2631 Douglas Street, Victoria, B.C. The Times is a member of The Canadian Press, which is exclusively entitled to the use for publication of all news dispatches credited to it or the Associated Press, and also the local news published herein. All rights to republication of special dispatches are reserved. Authorized as Second Class Mail, Post Office Department, Ottawa.

STUART KEATE, Publisher — BRUCE HUTCHISON, Editor

Too Much Food

A REPUBLICAN GOVERNMENT and Congress in Washington, which was never tired of denouncing the Democrats' meddling in the national economy, has lately rounded a queer circle.

Finding itself almost buried in a mountain of surplus wheat, the Eisenhower administration encouraged the farmers to vote for a restriction in next year's wheat acreage. The farmers have followed this advice and voted to curtail their future crop.

By so doing they will compel the government under the existing law, to buy up their surplus wheat at 90 per cent of the "parity" price. If they refused acreage restriction the support figure would fall to 50 per cent of parity.

Thus again, as in so many other fields, the Republicans are enforcing the policies that they condemned in their predecessors. And the farmers see that if they are to secure state subsidies they must accept state regulation.

The irony of this situation does not disguise the fact that North America, piled high with wheat and other foodstuffs, is desperately trying to curtail production when most of the world is hungry. No one could imagine a higher form of economic lunacy.

But if it is easy to see the folly of reducing food supplies in a ravenous world it is much more difficult to distribute food where it is needed.

The United States has given a million tons of wheat to Pakistan, a generous and wise gift. It has used a fragment of its surplus to feed the eager housewives of East Germany and thus penetrate the iron curtain by peaceful weapons more alarming to the Communists than bullets. But if the United States attempted to dump its wheat and other foodstuffs wholesale, without regard to consequences, it might well do more harm than good by wrecking the commodity markets and impoverishing the agricultural nations, Canada among them.

Canada's case is quite different from that of its neighbor in important respects.

This country has more wheat than it knows what to do with but cannot give it away without serious loss. For we must use wheat and other exports to buy what we need from other nations. If they do not buy our exports our imports and hence our total supply of goods must fall. If exports are given away the loss may be disguised and redistributed by subsidies to the farmers but the nation as a whole must pay it. From that there can be no escape.

Every drop in our export prices —unless it is accompanied by a corresponding drop in the cost of our imports—is a loss to the ordinary Canadian, whether he knows it or not. And assuredly the Canadian economy, unlike that of its neighbor, is not large enough to bear any large-scale gift of food or anything else without some fall in our living standards.

It may well be argued that rich nations like Canada should deliberately use and eat less to improve the lot of their poorer friends. Undoubtedly it is true that America cannot continue to live high forever while most of the world is below the poverty line. But if we are to embark on such enlightened policies we should clearly understand the cost and deliberately pay it as a wise investment in world peace.

In the long run the only sound solution of the problem of surpluses is to be found in the abundant exchange of goods between nations to the enrichment of all. While the world economy at the moment is distorted and bottled up by all kinds of import restrictions, while some nations fear poverty because they have too much of certain goods which other nations lack, it should be possible to devise temporary measures of relief, like the recent American food gifts in Asia and Europe, without demoralizing the world market and the producer's price. But however valuable these stop-gap measures may be, the world needs trade more than aid.

Awaiting the Bookmobile Bids

THE OTTAWA CITIZEN, REproving Mayor Charlotte Whitton for dismissing with a facetious remark the problem of extending the national capital's public library facilities, quotes Mayor Whitton to the effect that circulation of books by libraries has declined.

It is not clear from the context whether that drop was shown in Ottawa only or extended across the country. Whatever the territory covered, the statement does not apply to Greater Victoria. Since resuming activities in the renovated and enlarged public library, circulation of books from the Blanshard and Yates centre has reached near record peaks.

But the conscientious staff at Victoria's library is still not satisfied with its abilities to serve the public. For that reason it has put forward every effort to acquire a bookmobile and, this week, will receive tenders for such equipment.

The matter is noteworthy at this time because sound reasons exist to expect a higher price for a bookmobile than would have been required when the "rolling library" was first suggested.

If that anticipation is borne out, civic and municipal figures may ask themselves what profit accrued to them, and the people they represent, from stalling the negotiations to buy the mobile unit. Specifically, arrangements for the equipment were hung up during a fruitless debate over what was improperly called a "secret" fund in the library's possession. Beyond that lay the misty outline of municipal opposition to the bookmobile — opposition which could not be pinned down but was felt by those who sought the unit for this area.

It is to be hoped that the tenders being called this week will fall within the library's estimate. The bookmobile, from all informed accounts, would be a highly desirable acquisition. It would provide, in part at least, this community's response to the findings of the University of Illinois publication, Library Trends, that "People choose the books that happen to be the most accessible to them, not the ones they should read."

And it would give encouragement to a library staff which has been a credit to the profession — a staff which is able to report that while other circulation figures are down, those of Greater Victoria continue to climb. Therein lies some measure of the intellectual level of the city and district in which we live.

Rewarding the Good Risks

LAST WEEK OFFICERS OF THE B.C. Automobile Association announced plans to offer members a 10 per cent reduction in car insurance "in the not too far distant future." This week, The New York Times reports that leading American insurance companies have agreed on new country-wide auto liability rates, cutting costs for adult pleasure drivers as much as 15 per cent and sharply increasing the rates for young people.

The two announcements appear to represent parallel thinking. The automobile association, which encourages a code of high standards in driving and driver courtesy, has presumably found that code paying dividends in safer operation of cars. The American companies, doubtless after close study of claims, have reached a decision to extend consideration to those who have earned it—the adult owner of a family car.

In other words, the two agencies seem to have reached the conclusion that high insurance costs should be assessed against those chiefly responsible for them—the groups which do not drive prudently.

This is a deviation from the case presented some months ago locally, in which insurance interests emphasized the point that to remain in business and provide insurance, they had to depend on the low-risk driver to offset the claims of the high-risk car owner.

If the trend indicated by the two announcements within the last seven days continues, a measure of justice will be extended to the sane car owner. The careful driver who avoids accidents will receive recognition for his good behavior on the road. That is an acknowledgment long overdue.

Now for the Vow of Silence

IN A WORLD WHICH SO FREquently appears not to know where it is going, but is obsessed with the desire to get there quickly, the fact that a French aviatrice is the second woman to break the sound barrier is newsworthy. Jacqueline Auriol follows Jacqueline Cochrane in that achievement. In the feminine game of breaking the sound barries, a pair of Jacs are openers—which is conventional in another gamble.

Yet, to the cynic returning home while his wife's bridge club is still in session, breaking the sound barrier may seem an inconspicuous feat. At what period, he asks, has there been a sound barrier women could not break?

LOOSE ENDS — By BRUCE HUTCHISON

The Beaver's Success

THE one and only Lord Beaverbrook, hardest-working of all Canadian beavers, has lately republished his earlier book on Success. In his old age he wants other Canadians to be as successful as he is. And he lays down the surprising premise that, to be successful, a man must have industry, judgment and health.

Hutchison

All history denies the Beaver's premises. Many bone-lazy men have been successful. The Duke of Wellington, for example, rose so tardily that he was late for the battle of Waterloo, and Socrates never did a day's work in his life. Many men have succeeded without health—Roosevelt, Keats and Robert Louis Stevenson, to name three that come immediately to mind. And still more have succeeded without judgment since, in the final verdict of their old age, all their success was judged a failure by others and themselves.

HOWEVER, Lord Beaverbrook has achieved precisely the kind of success he set out to achieve when he made his first fortune in Calgary when hardly more than a boy. He got what he wanted, money, fame and power. Yet, as he confesses, he is not satisfied. He had health and industry but his judgment failed at one vital point.

In his judgment the supreme need of the British peoples was what he called Empire Free Trade and he believes still that this judgment was sound. His only mistake, he thinks, was to trust Empire Free Trade to Stanley Baldwin, who betrayed him. That misjudgment depresses Lord Beaverbrook and makes him wonder, in public print, whether he was a success after all. He is worrying, of course, about the wrong judgment. His mistake was not in trusting Baldwin but in believing for a moment that Empire Free Trade was possible, even if desirable.

THESE disputes of practical politics cannot diminish the kind of success which Lord Beaverbrook sought and attained. The real question raised by his doctrine of success is whether anyone else does or should envy that particular kind.

Take the case of his employee and friend, Mr. Beverley Baxter over whom Lord Beaverbrook sheds a few manly tears. Mr. Baxter, says Lord Beaverbrook, had two of the qualities of success. He had health and judgment, but, alas, he lacked industry.

My good friend, poor old Bax, could only do half a dozen men's jobs at once, make more money than any journalist I know of, edit several newspapers while playing tennis with his boss and even, by his own recent statement in Vancouver, take written notes on horseback, while the boss poured out instructions at the gallop. Beside most men Mr. Baxter has been a tireless laborer. Beside the boss, apparently, he is hardly more than a paralytic.

THIS I can well believe, having lately met Lord Beaverbrook in London and noted the incredible energy and eruption of a diminutive volcano. Yet a perfectly managed and disciplined volcano, with a soft voice, a boy's smile of innocence, an inexhaustible hospitality and a manner to charm birds off trees or Mr. Baxter off his horse.

Lord Beaverbrook was so kind to me, so willing to overlook our disagreement on public affairs and so generous in commendation that I hesitate to say that he may not be a reliable guide to success in general. How can he be? He has succeeded in one brilliant but narrow avenue of success and, from his eminence at the top of the volcanic mountain, will hardly note the dark and humble underbrush where many obscure men, with little industry, judgment or even health, are somehow carving out tiny clearings of success where they thrive as happily as the eminent preceptor who tells them that they must fail.

I AM not speaking of such men as Mr. Baxter who has cut a pretty wide swath of his own, tilled it faithfully and raised the crops of his own choosing. I am thinking rather of the great mass of unknown cultivators whose names are never mentioned in Lord Beaverbrook's Daily Express, which mentions everything else every day.

They have no power. They have no money, no fame and no title. They have no regrets either, concerning Stanley Baldwin, Empire Free Trade or the broken dreams of Lord Beaverbrook's youth. And I fancy they are happier than he is. I even venture the opinion, tentatively, without adequate evidence, that Mr. Baxter is happier, unhorsed, than the boss who is still mounted and charging in several directions at once.

THESE curious partners, who quarrel in public and remain the best of friends in private, can be left to take care of themselves and are doing it very well, mounted or dismounted. The fact remains that no man, not even a man as successful as Lord Beaverbrook, can possibly judge any other man's success or failure for it is a secret, locked up forever in a tiny leaden box which no outsider may open, which the owner may prefer to keep sealed from himself.

When all the boxes are opened the contents will surprise not only the public and the owners but the recording angel. And the most surprised spectator of all, if he is there—and he is bound to be there because he is everywhere—will be Lord Beaverbrook, with his lively but faded book on Success under his arm.

Telling Britain About the U.S.

BY PROF. D. W. BROGAN, in London Calling

AMONG other changes—and, of course, hopeful changes, as most changes in American life have been in the past 30 years—is the growth of the arts.

Mencken, who was the great critic of the sterility of American cultural life, used to quote, as a simile, "as rare as an oboe in the Bible belt." Well, there are lots of oboes in the Bible belt now; there are very good amateur orchestras and some very good professional orchestras in Alabama, all over the South, all over the Middle West. A good deal of money is spent on them. In fact, last year more money was spent on symphony orchestras than on baseball: a statistic which is true but highly implausible.

In the same way the standard of painting, the standard of visual arts, has immensely improved. I do not think American architecture has immensely improved, though some good things have been done. But there is certainly far more interest in the visual arts — far more amateur painters, and far more interest in the fashions of art than there is in Britain. The results are mainly deplorable, but in many cases they are out for doing things for themselves, painting for themselves.

MORE SERIOUS

Lastly, I think in American life there has been an acceptance of seriousness which was missing in 1925. The Second World War, above all, has done that. The young men and young women do not expect so much of life so easily as they used to. It is still true that American life promises and in fact gives to young people a kind of happiness, an amount of happiness, that no European society does. But despite the cultivation of youth, people do realize now that youth comes to an end. They know that life is harder, more serious, more threatening than they used to think.

If I were asked to sum up my whole impression of the change in American life, it is one of maturity. Partly, of course, that is statistical. The Americans are older than they used to be. The new birthrate in America may upset that, but Americans are getting older and older. They are not quite as old as the French or the English or the Germans, but it is no longer true that most Americans are under 30. Most Americans are just under 40.

One last thing—American life has become much more humane. People are less aggressive, less boastful, less proud, less confident than they were in 1925. Then, America thought it was exempted from the wars of the world which were the fault of the rest of the world. Then, Americans could be extremely irritating in their complacency and their conviction of righteousness, in their belief that they got to their present situation of wealth and power by their own virtues. They know better now. They are, if anything, too pessimistic, too upset by the terrible responsibility that has fallen on them. They have grown up suddenly, quickly, with a great deal of pain and a great deal of distress.

IN THE WORLD

The American people are now part of the whole human race. They know it, and they suffer from it more than we do who are used to being part of the human race. They are generous, humane, unhappy, depressed — unnecessarily depressed—and anxiously looking for a lead inside their own tradition to make them worthy of their responsibility. They do not like the responsibility—who would? But they do, at last, accept it, as they did not do in 1925, when all they cared was that they were the one chosen people. The rest of the world was going wrong: they were going right. They know better now. They want to be leaders, they must be leaders, but they are also far more willing to be taught, helped, instructed, and led than I could have believed when I first went there nearly 30 years ago.

DENNIS THE MENACE

"LOOK WHAT I GOT FROM MR. BAILEY! DIDN'T EVEN HAVE TO TRADE HIM ANYTHING!"

From Our Files

September 1, 1893—A. Driscoll, a member of the Canadian-Alaskan boundary survey party, is back from the north. The party has been surveying rivers from the coast to the 10-league boundary the Americans claim.

September 1, 1913—The Cowichan Cricket Club celebrated its visit to Victoria by winning over the Oak Bay Club yesterday and taking the cup and the Pacific Coast championship.

September 1, 1933—Maj-Gen E. C. Ashton, who has been in charge of the Toronto district, will come to Victoria as commander of Military District No. 11, it was learned today.

Oops—Wrong Uniform

As Our Readers See It

NOT CALLED A CARTEL

I was amused by the statement of Mr. John R. White, president of the Imperial Oil Limited, who is reported to have said that there is no national oil cartel in existence in Canada. I myself was employed by an American oil company until my retirement.

It was a part of my job there to contact the major oil distributors about price changes, and unsigned memos were always exchanged between companies to confirm the new prices. I have no doubt at all that the companies here must get together too, as they all increase their prices simultaneously.

I said increase because there has not been a single decrease in the price for furnace oil since the middle of 1950 when I immigrated to Canada.

SUBSCRIBER.

WEST COAST ROAD

I think it is a very patriotic duty of the Times in sending in to the West Coast two of their men to look over a West Coast route, which is, of course, long overdue. Let's hope your patriotic action will wake the people up to know that election promises are not enough to build West Coast roads. If all the money had been saved up with added interest which has been thrown away at election times over the years, a good paved highway right through to Long Beach could today be an established fact and would be one of the best tourist attractions in B.C. Why? Because Long Beach and its surrounding country is so beautiful, that those like myself who have been privileged to see this wonderland of beauty feel it is one of the Island's many hidden treasures. Let us hope someday in the near future we will be able to drive to it by car and enjoy it. It is a great chance for the Social Crediters to show us what they can do. Or will they, like others, not have the confidence to realize that roads today to beauty spots are the foundation of the tourist trade of tomorrow—which, in my opinion, is the best asset this Island has?

Roads, and good roads, are what has made America what it is today. I thank the Mayor of Victoria for his support in this matter of a West Coast road.

BILL ARCHER.

1826 Government St.

INSTRUCTION VS. IGNORANCE

A correspondent has seen fit to attempt to detract from the value of Dr. Alfred C. Kinsey's forthcoming book on the sexual behavior of women, saying "Surely only another luscious morsel for sex perverts and lovers of filthy literature." Now this particular book has obtained very favorable notices, prior to publication from the great American magazines, such as Newsweek and Colliers; in their pre-publication notices, both these journals quote extensively from Dr. Kinsey's new book. Newsweek likens Dr. Kinsey to Havelock Ellis, Sigmund Freud, Darwin, and I myself would add Dr. Marie Stopes. The two great journals I have mentioned find Dr. Kinsey's book most interesting, neither of them condemns it on the grounds of being salacious.

In what remote age is your correspondent living if he is still afraid to discuss the perennial question of sex in a sane and scientific manner? Does he really want us to revert to the Victorian era when sex was by common convention relegated to the status of a dirty little secret to be snickered over in corners by those of immature minds?

Thanks, largely to the pioneers mentioned above, and others, those days are gone forever. Modern school courses have proved that sex facts (and those relating to procreation) can be taught to our young people in a sane and decent way. An infinitely better plan than allowing our boys and girls to pick up the grossest lies and errors regarding sex and the facts of life as they assuredly will do lacking suitable instruction.

Sex has been with us since the world began. Adolescents cannot but help being interested in it at that age. It is part of their make-up. Scientific and objective study of sex, with open and frank discussion, is the surest way to kill unhealthy and morbid ideas. Let us have the light instead of the obscurantism of the past, which apparently is not dead yet. Dr. Kinsey's first book did not set the Thames or any other river on fire, but it did confirm many things which were merely hearsay before. I am quite sure his second and future books will benefit mankind.

"REALIST."

First Canadian Man-of-War

During the past few weeks people have telephoned me asking the question as to the first Canadian man-of-war to enter Esquimalt Harbor. To answer this question has taken time to study my records, printed and manuscript, and here are my conclusions.

In the first place it depends what one means by the question. If he means an armed fighting vessel carrying the Canadian Ensign, the answer is the old second-class cruiser Rainbow. But her crew were not Canadians. During the First Great War the depot ships following the Rainbow were the Algerine and the Naden, but they were not armed nor were their crews trained as teams of fighters.

In my history entitled "Esquimalt Naval Base. A History of its Work and its Defences," published in 1941, I state: "A beginning was made at Devonport of providing ships for the naval service of Canada by commissioning of HMC light cruiser Aurora, Captain H. G. H. Adams on November 1, 1920 (Devonport). At the same time the two destroyers, Patrician, Lieutenant G. C. Jones, and Patriot, Lieutenant C. T. Beard, were commissioned at Portsmouth.

The year 1921 is important as the beginning of a Canadian seagoing training half flotilla of destroyers, being a small result of the recommendations of the Jellico Report. The Aurora, Patriot and Patrician arrived for the first time at Esquimalt on March 9. They left for Halifax on June 3 and 7. Here is a list of the officers, which will show how Canadian the cruiser and destroyers were: Lieut.-Commander E. G. Hallewell, Lieutenants D. B. Moffatt, L. W. Murray, H. F. J. Hibbard, F. G. Hart and H. T. W. Grant, Engineer Lieut. E. Bannatyne, Surgeon Lieut. A. Laroche, Paymaster Sub-Lieut. M. J. C. Cossette, Commissioned Engineer J. W. Keohane and Warrant Shipwright C. H. Brown.

Patrician, were Lieutenants G. C. Jones, A. R. Pressey, A. C. Wurtle and Engineer Lieut. G. L. Stephens.

Patriot, were Lieutenants C. T. Beard, R. I. Agnew, M. A. Wood and Engineer Lieut. A. D. M. Curry.

The Aurora was afterwards paid off at Halifax. The estimates for 1922 were reduced so suddenly that the choice lay between keeping the Naval College open or the two destroyers in commission, and the destroyers were chosen to keep open. From this small but solid foundation the Canadian Navy slowly and painfully grew and in 1937 reached a strength of 1,195 officers and ratings. This period was hard going for all ranks. The few surviving officers are to be found amongst the flag officers today.

I advise enquirers to consult my history of Esquimalt Naval Base in the city and other libraries. If any person will write to me on any subject of local naval history up to 1939, I will send him a reply.

F. V. LONGSTAFF,
Major, ret.
50 King George Terrace, Victoria, B.C.

MARKED for READING

WE HADN'T NOTICED

Listen to one of the favorite parables of Mani: ' 'wn c'wn r'zmyrd ky y'myd ' 'ywn qyrdn 'wd pd xwys d'nysn 'z. . . . Here the purely Iranian character of the language will at once be noted.

—H. W. Bailey in The Legacy of Persia.

EARS THAT DON'T HEAR

To us democracy implies ability to listen to the other fellow. We have every reason to be willing to listen to our American friends . . . we have faith in their readiness also to listen, if we can only get within hearing distance. But you normally hear only what you are prepared to hear.

—Erich Ollenhauer, chairman of German Social Democratic Party.

ONE WOMAN'S DAY

By NANCY HODGES

Commonwealth Contrast

ALTHOUGH it is now three weeks since election day, I am still hearing echoes of it in the shape of suggestions for the improvement of polling arrangements. A Sidney reader writes, in reference to my recent allusion to a woman's complaint about having to queue up at the last-minute rush, that she has a worse complaint than that. She goes on:

Nancy

"I was in Rest Haven Hospital on election day, and, along with many more in the 50-bed hospital, we did not get the chance to vote. We would have been glad to form a queue . . . I was there for 47 days and got home the next day. That made me feel worse about it. None of us were too sick to be interested in voting, and I hope when the next election comes along the hard-worked candidates will be able to do something to let hospital patients in on it."

I thoroughly sympathize with that correspondent who is so alive to her responsibilities as a citizen that she resents being deprived of a vote. Unfortunately, the Federal Elections Act proscribes anyone voting except in their own constituency polling place and does not permit of ballots being taken in hospital. The only exception is in the case of veterans in veterans' hospitals, special provision being made for them to cast their ballots.

VOTERS "SPOON FED"

But while there have been the odd complaints over the voting arrangements, it may console some disappointed or disgruntled folks to learn that Canadian arrangements, at that, compare favorably with those in other parts of the Commonwealth. A writer in an eastern paper who has just voted for the first time in a Canadian election thinks the electors in this country are lucky. In fact he goes so far as to describe them as "spoon fed, because everything is done to make it possible to vote with the minimum of effort." And he speaks from knowledge of elections in Great Britain and South Africa.

For instance, he is amazed at the process of enumerating the voters by house-to-house canvass. In Britain, he notes, the citizen has to find the returning officer and get himself put on the roll. The writer is also intrigued by the number of polling places which, he says, seem to adorn every second street in urban constituencies, thus ensuring that few electors have to walk more than half a mile to vote. This is in strong contrast to urban constituencies in most of the other Commonwealth countries, where three or four polls is the average, as compared with over a hundred in this country. In the face of such facilities he is amazed at the lightness of the Canadian vote as compared with Britain and South Africa.

But then that is typical of human nature. We never appreciate the things we get easily half as much as those we have to work and struggle for.

I am reminded of the Canadian veteran who returned from active service in Korea a few days before the election. He could not vote at his home in a Manitoba village, so he made the 58-mile trip to Winnipeg to cast his ballot. He thought it worth a 116-mile trip. But then he had learned in the hard school of war experience that the privilege of voting for whom you please is something that has been won with blood, sweat, toil and tears—a fact all too often forgotten in these days of come-easy, go-easy.

SCIENTIFIC REPORT

By UP's DELOS SMITH

Sorry, No Men on Mars

All existing scientific evidence is that spacemen from other planets just can't exist, a noted authority said today with apologies to the bubble-gum set.

Whether or not he had the juvenile television audiences in mind, Dr. Herbertus Strughold, professor of space medicine, Air Force School of Aviation Medicine, admitted that he couldn't be absolutely positive.

But all the evidence now at hand is that intelligent life as we know it on Earth can't exist on Mars, he said. Since Mars is the planet which would be most likely on the basis of present knowledge to support life comparable to Earth life, he spoke for all known planets.

"The lack of oxygen precludes any higher order of living things, either animal or vegetable" on Mars, he said. "There is good evidence for a primitive type of plant life, similar to the lichens that grow on our desert rocks and Arctic tundras, and we find that biological principles — as we observe them on Earth — favor the likelihood of some such elemental species.

"In addition, there is an outside chance thtat we might find on Mars a lowly type of animal existence; bacteria of some kind, for example. But the odds against any intelligent beings on that planet are so great as to place the idea of 'visitors from Mars' in the realm of fantasy."

But the kids will be glad to know that he was by no means positive. He said "No one will be more agreeably surprised than myself to find—or, better, to hear that he is utterly wrong.

"The human mind leans intuitively toward the conviction that there are beings of our kind elsewhere in space, if not in this particular area, then in some other," he said. "It would be rash of any writer to assert categorically from the inconclusive evidence that they would not have enough oxygen to live if they have carbon dioxide and light with which to begin the vital function of plants—photosynthesis. Mars has plenty of carbon dioxide."

Water is needed, too, but there is water on Mars in the form of ice and snow. There is light, but from a sun one and one-half times farther removed than it is from the Earth. Therefore, the light on Mars is the light in "the shade of an oak forest" compared to the "light inside a room with open windows on a cloudless afternoon."

IN HOLLYWOOD

By CLEMENT JONES

Canadian Coming Star

HOLLYWOOD (UP)—One of the biggest kicks Irving Rapper says he gets from being a film director is giving new faces a break and developing new talent.

CLEMENT

Rapper, who has made a reputation directing established stars like Bette Davis, Ginger Rogers and Gertrude Lawrence, said he enjoys working with newcomers because they're often more susceptible to new ideas.

"Stars who have been on the screen for some time know their way around, histrionically speaking," Rapper explained. "They have developed technique and a specific approach to acting. But with a beginner, a director is able to mold, guide and really aid in development of a performance."

Rapper is at Columbia these days, directing "Scalpel," a drama with a background of the Pennsylvania coal mines. Charlton Heston and Lizabeth Scott, two established stars, appear in the picture, which introduces a new face and talent to American audiences, Dianne Foster.

Rapper is particularly enthusiastic about young Miss Foster, and so is Columbia, which recently put her under a long-term contract.

"Few studios are signing actors on term contracts these days," Rapper points out. "But Dianne is something very special."

Dianne, a pretty, chestnut-haired Canadian girl, came to Hollywood with a background of radio acting in the Dominion and a few English-made movies and London stage shows to her credit. And Rapper, who is in a position to know, predicts that she is a coming star.

Judging by Rapper's record with other young actors, Dianne has a good chance of making the grade.

He introduced Joan Lorring in "The Corn Is Green," and helped Robert Alda, who later starred on Broadway in "Guys and Dolls," through his first screen break in "Rhapsody in Blue." Pat Crowley, whom Rapper recently directed in "Forever Female," also appears headed for stardom.

"I've enjoyed working with these youngsters," Rapper said. "They have a freshness of approach, a spiritual bounce. It's exciting to work with, and it's exciting to see on the screen."

WEATHER SYNOPSIS

VICTORIA'S SUNSHINE RECORD TO DATE, 1953—1,491.2 HOURS

SYNOPSIS—The dry air covering the southern fringe of the province for the last couple of days was being displaced today by more moist Pacific air. Cloudy, cool weather will be general over B.C. for the next couple of days with scattered showers occurring in the central and southern districts.

DOMINION PUBLIC WEATHER OFFICE 9 A.M. FORECASTS

VICTORIA—Cloudy Wednesday. Little change in temperature. Wind southwest 15 Wednesday. Low-high Wednesday, 52 and 68.

WEST COAST — Cloudy Wednesday. Little change in temperature. Wind light. Low-high Wednesday at Estevan, 53 ao 63.

VANCOUVER, GEORGIA STRAIT — Cloudy Wednesday. Scattered showers tonight. Little change in temperature. Wind light. Low-high Vancouver airport and Nanaimo, 54 ard 68.

TEMPERATURES

	Min.	Max.	Precip.
St. John's	57	62	.59
Halifax	60	85	--
Montreal	57	85	--
Ottawa	55	85	--
Toronto	66	91	--
Winnipeg	52	93	--
Regina	43	69	--
Saskatoon	49	69	--
Lethbridge	44	76	--
Calgary	44	68	--
Edmonton	45	60	--
Kimberley	40	80	--
Kamloops	50	79	--
Penticton	51	81	--
Vancouver	56	72	--
VICTORIA	53	67	--
Prince Rupert	47	58	--
Prince George	42	63	--
Port St. John	42	64	--
Whitehorse	43	61	--
Seattle	56	69	--
Portland	57	71	--
San Francisco	53	70	--
Los Angeles	59	71	--
Spokane	54	79	--
Chicago	76	99	--
New York	76	100	--
New Westminster	55	71	--

SUNRISE, SUNSET WEDNESDAY
(Pacific Standard Time)
Sunrise 5.31 Sunset 18.34

SEPTEMBER

	Time H.M.	Ht. Ft.	Time H.M.	Ht. Ft.	Time H.M.	Ht. Ft.	Time H.M.	Ht. Ft.
1	3.20	2.9					18.49	9.0
2	4.27	2.7	15.20	8.7	16.34	8.6	19.15	8.8
3	5.37	2.7	15.38	8.6	18.14	8.4	22.16	8.6
4	6.20	2.8	15.54	8.5	19.00	7.9	23.30	8.4
5	7.06	3.0	16.14	8.2	19.27	7.4		
6	0.26	8.3	7.46	3.3	16.18	7.9	20.09	6.8
7	1.15	8.2	8.20	3.7	15.30	7.8	20.43	6.2
8	2.01	8.0	8.53	4.1	15.22	7.9	21.19	5.6
9	2.49	7.8	9.21	4.7	15.36	8.1	21.55	5.0
10	3.40	7.5	9.47	5.4	15.53	8.1	22.34	4.5
11	4.37	7.3	10.11	6.1	16.06	8.3	23.13	4.1
12	5.46	7.1	10.31	6.8	16.18	8.4	23.54	3.7

TIDES AT POINT ATKINSON
(Pacific Standard Time)

SEPTEMBER

	Time H.M.	Ht. Ft.	Time H.M.	Ht. Ft.	Time H.M.	Ht. Ft.	Time H.M.	Ht. Ft.
1	5.32	3.5	13.30	13.2	18.25	11.7	22.37	12.8
2	6.44	3.5	14.47	13.6	20.00	11.4	23.57	12.3
3	7.49	3.6	15.40	13.9	21.02	10.7		
4	1.19	12.1	8.45	3.7	16.16	13.9	21.46	9.9
5	2.26	12.1	9.33	3.9	16.43	13.9	22.24	9.1
6	3.23	12.2	10.09	4.3	17.06	13.7	22.57	8.3
7	4.14	12.3	10.46	4.8	17.28	13.6	23.31	7.6
8	5.02	12.5	11.20	5.4	17.48	13.4		
9	0.02	6.8	5.47	12.7	11.59	6.1	18.08	13.3
10	0.32	6.1	6.34	12.7	12.24	6.9	18.29	13.2
11	1.00	5.5	7.19	12.8	12.58	7.8	18.50	13.1
12	1.32	5.0	8.07	12.8	13.34	8.7	19.11	13.1

COWICHAN BAY

To determine tides in Cowichan Bay area: For higher high water, deduct 16 minutes; for lower low water, deduct 35 minutes; for half-tides, deduct 33 minutes.

SAANICH INLET

To determine tides in Saanich Inlet area: For higher high water deduct 14 minutes; for lower low water, deduct 35 minutes; for half-tides (those other than highest and lowest), deduct 32 minutes.

Esquimalt Backs Demand For B.C. Fuel Control

A move to have a provincial fuel control board set up in B.C. received the support of Esquimalt council Monday night.

Fathered by the Victoria and District Trades and Labor Council, the demand has already been refused support by Oak Bay council and by the Victoria Chamber of Commerce.

The Victoria District TLC has written municipal and other groups asking support on two measures aimed at controlling alleged exploitation of the public by large Canadian oil companies.

The TLC charges unwarranted price increases for petroleum products. It has written Federal Minister of Justice Stuart Garson asking investigation into price policy. It has also written Premier Bennett asking a fuel control board as a "protection for the public."

Esquimalt council ignored the request for support in the fight at the federal level, but on the fuel board question the TLC won a champion.

The decision to support the TLC was made after both Clrs. James Bryant and G. K. Sammon spoke in support. Clr. G. F. Argyle registered a negative vote.

PORT ALBERNI — Tahsis Company has shut down the night shift at its mill here because remanufacturing facilities are not sufficient to handle the production of two shifts at the sawmill.

FOUR TRIPS DAILY FOR NANAIMO FERRY

Winter schedule for the CPR's Nanaimo-Vancouver run will have four round trips daily, two each by Princess of Nanaimo and Princess Eleaine, the company announced Monday.

In addition, Princess of Nanaimo will make an extra sailing on Friday nights only. New schedule is effective on September 27.

PALEFACE RED

Hostile Indians Halt Map-Makers

WINNIPEG, Man. (BUP)—For the first time since the blazing frontier days of 1870, Canadian army map-makers were stopped dead in their tracks today by hostile Manitoba Indians.

A band of threatening Indians, led by hot-blooded young Chief Harvey Baptiste, ran three soldier-surveyors off the Dog Creek Reservation near Eriksdale, about 86 miles northwest of here.

Prairie command headquarters said the soldiers were operating a survey station Sunday night when they were hemmed in by the angry mob of Indians. They were forced to withdraw in case of violence.

Maj. L. M. Sebert of Ottawa, sent to pow-wow a truce with the chief, was unable to find him. The army said it suspected he was intentionally avoiding a peace parley.

CANTANKEROUS

A spokesman said Baptiste was "cantankerous," even though the army had arranged with the local Indian agent for the engineers to set up the radio station on the reservation. It was used to take special bearings on more than 100 huge parachute flares being dropped over Manitoba by RCAF bombers in a map-making survey.

The army spokesman said one explanation for the Indian "uprising" was that Sunday afternoon some white people had gone swimming in Dog Lake, which is Indian reserve property. They were believed to be tourists as local residents knew better than to trespass on the Indian land.

"This seemed to have set the Indians on the warpath against all white men."

B.C. Demanding Import Quota On U.S. Potato

A request for the immediate institution of import quotas on U.S. potatoes is made in a brief to the federal government by the B.C. Federation of Agriculture, C. E. Walls, secretary-manager, said today.

Mr. Walls said the brief got the full support of the provincial government following a meeting held in Vancouver last Saturday. Delegates from the Provincial Marketing Board and B.C. Vegetable Marketing Board attended.

Local growers are seeking import quotas due to the shipment into Canada of large quantities of U.S. potatoes, Mr. Walls said. The imported potatoes are selling at a lower price and is causing a depression in the Canadian potato industry.

Mr. Walls said U.S. growers are shipping their potatoes into Canada because of the large surplus in that country. The surplus amounted to 13,000,000 bushels, he said.

ISLAND DIGEST

NANAIMO — Mrs. Frank Ferrano and her daughter, Cecile, three, barely escaped from their burning home in Cedar district Saturday night after a fire that caused $3,000 damage.

Smoke was noted by Mr. Ferrano, but when he opened the front door flames spread rapidly. He ran outside to the bedroom window, where Mrs. Ferrano passed the little girl to safety then escaped herself.

* * *

NANAIMO—Fire, police, and lighting committee of the city council turned down a suggestion from Ald. P. J. Piper that a combined fire and police station be built at Winnifred Crescent and Nicol Street.

The committee was asked to find other sites, but was urged by the council to take early action since the matter is subject to a by-law.

* * *

GALIANO—A meeting will be held here Wednesday night to decide protest action against the CPR's reducing Gulf Islands ship service to one boat per week winter and summer.

Representatives were chosen at meetings held Monday on Galiano, North Pender, South Pender, Mayne and Saturna Islands.

* * *

COBBLE HILL—Miss Connie Bonner was mildly surprised early Monday morning to hear a grouse winging through her house, and going through windows without bothering to open them.

Broken glass and feathers were all over the house, she said.

Zooming through the house did not faze the grouse. It was seen later on the street—walking about quite unperturbed.

* * *

NANAIMO—Although Freddie Rowbottom, 14, caught the largest fish during the Nanaimo Fish and Game Association salmon derby Sunday—a 17 pound 10 ounce spring—he won only the junior prize, a .22 rifle, for the section in which he was competing.

Winner of the Eagles Challenge Trophy with a seven pound one ounce cohoe was Axel Aselson, Ladysmith, a newcomer to salmon sport fishing.

* * *

DUNCAN—Clearing of a site began today for a new $31,000 wood-frame building for Local 1-80, International Woodworkers of America (CCL).

The new building, on Bray Road, will measure 56 by 37 feet. It will contain a board room, large basement for meetings, storage rooms and several offices.

Ed Linder, financial secretary of the local, said the hall would be completed in November, and that the offices will be moved in December from present quarters occupied since formation of the local in 1937.

Contractors are A. V. Richardson Ltd., Duncan.

DON'T FORGET TO LOCK DOORS

N.B. Man Returned to Jail After Breaking Out Twice

HULL, Que. (BUP)—Zoel Leblanc, 45, a man who sees a big difference between one jail break and another, waited behind bars today to see if sentences for the offense were all the same.

Leblanc will be sentenced Friday for escaping from the Hull county jail while serving a sentence that included a term for jail break at Campbell's Bay, Que.

The Ste. Marie, N.B., man fled the Hull jail Aug. 8 and was recaptured Saturday. He explained to Judge Roland Millar that "you must remember, your honor, that all the doors were open and there were no guards around."

"I admit that may have been a great temptation," the judge said. "But certainly not a reason for escaping. Haven't you already escaped from jail in Campbell's Bay?"

"Oh, well, that was different, your honor," Leblanc said. "I had to climb the walls to get away from that one."

As Leblanc was being led to his cell Monday, Crown Attorney Avila Labelle called to jail governor Jacques Mousette: "You won't forget to lock the doors, eh Jacques?"

have a GOOD RUM for your money

Britain's Finest Imported

This advertisement is not published or displayed by the Liquor Control Board or by the Government of British Columbia.

LeRoy De Forest* Carries Phillips' Tablets Wherever He Goes

"THEY RELIEVE UPSET STOMACH IN JUST A MATTER OF MINUTES!"

* Mr. LeRoy De Forest of Vancouver knows from experience that upset stomach, gas, heartburn and other symptoms of acid indigestion are likely to cause distress any time, anywhere. So he always carries Phillips' Tablets in his pocket. As pleasant to take as candy mints, peppermint flavored Phillips' Tablets are made from one of the fastest, most effective stomach acid neutralizers known to science. They give almost instant relief. 30 tablets—25¢.

PHILLIPS' TABLETS

PRAIRIE ROUND-UP

Two Missing Missionaries Sighted by RCAF in Arctic

EDMONTON (CP). — Two Roman Catholic missionaries and four Eskimos lost in the Arctic wilderness since August 12 have been found.

The RCAF reported Monday night a Canso aircraft had sighted the party of six on the Arctic coast while flying on a mission out of Vancouver. The amphibian aircraft found the group about 70 miles east of Reed Island, in the Coppermine district of the Northwest Territories.

The missionaries have been identified only as Father Metayer and Father Tardy. No addresses were available.

The group left Coppermine in a small powerboat for Reed Island, 100 miles north of Coppermine. A search was started by the RCAF when they failed to arrive.

An RCAF official said the Canso dropped all its emergency rations, enough to last five men two days. He said the RCMP at Coppermine had been notified and a plane or boat was proceeding to Reed Island immediately. The Canso was unable to land.

ALBERTA POLIO DEATH

EDMONTON (CP)—Alberta's 18th death this year from polio was recorded Monday, seven short of the toll for the same time last year. The latest victim was a two-year-old Calgary girl.

YMCA APPOINTMENT

EDMONTON (CP) — Richard Ramsay of New Westminster has been named associate physical education director for the Edmonton YMCA. A graduate of the University of British Columbia, his duties will be confined to the boys' program and swimming leadership.

800 CASES IN BACKLOG

EDMONTON (CP) — Edmonton traffic court, burdened with a high level of law enforcement by police, has a record backlog of almost 800 cases.

In addition, the court has to dispose of a daily average of 75 new summonses. A spokesman said Monday that any cases to which a "not guilty" plea is entered will automatically be set over one month for trial.

Rent Controls Lifted in Manitoba

WINNIPEG, Man. (BUP).—All provincial government rent controls on self-contained housing units were lifted today and chief rentals officer E. R. Siddall said some people would be in for a "pretty tough" time as landlords boost rents.

Siddall cited one case of a Winnipeg landlord demanding that his tenant now pay $75 a month for accommodation he leased for $33.50 under rent control.

Rent controls were introduced by the federal government during the Second World War and handed over to provincial governments to administer after the war. The Manitoba government, despite vigorous protests by labor groups in the province, decided earlier this month to lift the restrictions.

Lodgings stay under the restrictions except that a landlord may now give only two months notice to quit to a tenant, where he used to have to give six months notice. When lodgings become vacant the new tenant can be charged whatever the landlord demands.

Port Alberni Pair Face Robbery Charge

NANAIMO (CP). — Matthew Scheck and Leonard T. Southwick, both of Port Alberni, were charged here Monday with robbery with violence following a complaint from a beer parlor patron Saturday night.

The pair was granted bail of $3,000 apiece by Magistrate Lionel Beevor-Potts and their cases remanded until September 8. They were picked up by RCMP officers who established a road block near Pleasant Valley, north of Nanaimo.

N.S. Coal Mine Will Resume Operations

GLACE BAY, N.S. (CP)—Operations will resume this week at Dominion Coal Company's 1-B colliery here, officials announced Monday.

By Saturday the company expects to have rehired about 225 of the 1,100 men employed at the colliery when it closed two months ago for mechanization.

Two U.S. Soldiers Surrender After Being AWOL a Year

BERLIN (UP) — The United States Army announced today that two U.S. soldiers who had spent more than a year in the Soviet occupied zone of Germany returned to American custody today.

The army identified the men as Pte. Robert W. Dorey, 21, of Somerville, Mass., and Pte. Joseph P. Ward, 40, of Elizabeth, N.J.

Army reports said both men surrendered voluntarily to U.S. authorities after being absent without leave from their units for more than a year.

A U.S. Army spokesman said the two men were being held in the Berlin guardhouse pending disposition of their cases.

Charge Laid In Gem Theft

LONDON (AP)—Emilio Garcia, 18-year-old son of a wealthy Spanish magistrate, Monday was ordered sent back to Spain to face charges of stealing jewels worth more than 500,000 pesetas, $12,500 from Seville cathedral. All the jewels, taken from the cathedral's royal chapel last March, have been recovered.

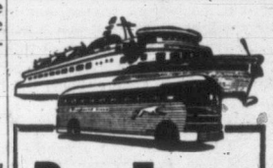

Bus-Ferry service to SEATTLE

Be carefree! Go to Seattle via Black Ball's *MV. Chinook* to Port Angeles—gateway to the U.S.A.—and continue in comfort by Greyhound bus.

Convenient

If you live up island come to Victoria via Coach Lines.

LV. VICTORIA (Daylight Time)	AR. SEATTLE (Standard Time)
9.00 a.m.	2.20 p.m.
1.30 p.m.	6.20 p.m.
5.30 p.m.	9.30 p.m.

Economical

$4.35 one way $7.85 round trip

From Victoria to Seattle

For complete information consult

BLACK BALL LINE
814 Wharf Street • Empire 0222
or
VANCOUVER ISLAND COACH LINES
Victoria Depot
629 Broughton St. • Empire 1177

GREYHOUND

Don't look old because of BACKACHE

TAKE Dr. CHASE'S KIDNEY-LIVER PILLS

A. E. Ames & Co.
Limited
Investment Securities
Royal Trust Building • 612 View Street, Victoria, B.C.
Telephone: E 4171
TORONTO MONTREAL WINNIPEG VANCOUVER NEW YORK LONDON, ENG.

RELAX *Before the Cheery Glow of*

Pres-to-logs
Trade Mark Reg.

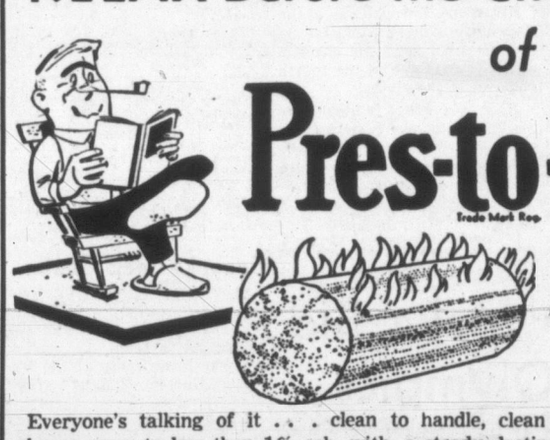

THE SENSATIONAL NEW FUEL...
Ideal for Every Purpose.

Everyone's talking of it . . . clean to handle, clean to use, burns away to less than 1% ash, with a steady, lasting glow that means utmost efficiency.

For COOKING
For HEATING
For FURNACES
For FIREPLACES

$20.50 Per Unit 240 LOGS DELIVERED IN YOUR BASEMENT (4½-Mile Circle)

ORDER NOW . . . make SURE of Your Supply

The way orders are pouring in production of PRES-TO-LOGS is taxed to capacity. Right now there are stocks on hand . . . but as Fall draws on orders will be increasingly hard to fill. Avoid disappointment, get your order in now.

Manufactured in Victoria by
BRITISH COLUMBIA FOREST PRODUCTS LTD.
(Plywood Division)

Distributed by

VICTORIA WOOD & COAL COMPANY LIMITED

217 Yarrow Bldg. 625 Fort G 2441 - G 1722

IT'S MY VIEW

By BILL WALKER, Sports Editor

Things you should know, or what ever happened to the junior Shamrocks? Well, what did?

Concerning the fate of the Victoria Tyees, club general manager Reg Patterson says:

"We'll be back in '54—if there's a league."

Walker

* * *

Wally Milligan, coach of **Victoria United** is only acting in a pro-tem capacity and will seek the services of **Jackie Whent**, recently returned from the Old Country, for the job. Meanwhile, it's doubtful if scribes will be able to say again: **"John Pickburn wadded on to the field"** . . . John has lost some 18 pounds, his double chin and is presently existing on a cottage cheese and grapefruit diet . . . the fellow United would love to have, if he's willing, is **Bill Bamford**, the talented rookie of Shamrock boxla fame . . .

* * *

On hockey, look for Cougar goalie **Jerry Cotnoir** to be traded sometime before the season opener, another defenseman to be secured to replace **Stan Long** and, for benefit of season ticket holders (no charge for the plug), the Cougars to defend the north goal in two periods unless circumstances force otherwise . . .

* * *

Tennis fans may recall **Dorothy Weisel** who won the B.C. ladies' championships about 25 years ago . . . She now is **Mrs. Stan Hack** and the mother of **Stan Hack, Jr.**, who made such a promising showing in the B.C. tourney this year before being defeated in the men's finals . . .

* * *

No word has yet been received of the **Kins'** plans for the coming basketball season, but while they're shopping around they might look up **Bruce Naylor**, the former Vic High star . . . Bruce has been assigned to a teaching position in the city . . . from up-island comes word that the strong **Campbell River Cougars** have entered the Labor Day week-end baseball tournament at Kamloops . . .

* * *

Kurt Berndt who recently won the veteran's northwest tennis title, is a former B.C. Open champion . . . He will be recalled for his controversial match with **Jerry Bartosh** of Los Angeles made so by the fact that Berndt caused delays in the match by continually cleaning his glasses . . . His son was a student at Shawnigan Lake School . . .

* * *

What's in a name? Chuck Davis of the Tyees makes his home at **Davis**, California.

* * *

Friends of **Bobby Kirk**, who coached the **Air Force** hockey team during the war, will be interested to learn that Bobby is now coach of the **Flin Flon Bombers** of the Saskatchewan Junior League.

* * *

There will be only three holdover coaches in the WHL this year . . . **Bud Poile** at Edmonton, **Art Chapman** at Vancouver and **Doug Bentley** at Saskatoon (if he doesn't accept the Ranger post) . . . However, the only new man to the league will be **Billy Reay** with the Cougars . . . **Frank Currie**, the Stampeder mentor, was formerly with Edmonton, **Alex Shibicky**, the New Westminster boss, will be returning to the position he held several years ago, while **Muzz Patrick** merely moves north from Tacoma to Seattle . . .

* * *

Flash—Canadian amateur golf champion **Don Cherry** is reported as saying that outside of the final match with Don Doe, **"the best golfer I met in the tourney was Victoria's Bob Fleming . . .**

* * *

You wonder if Tyee attendance is really as bad as it sounds? Only eight times this year outside of opening day has the paid attendance been over the 1,000 mark.

* * *

Rumor Dept.—Watch for **Seattle Bombers** to play three of their home games at Nanaimo this year . . . inability to secure desired home dates is the answer.

Roy Morberg points with pride to perfect fivepin score.

City's First Perfect Fivepin Game

If 15-year-old Roy Morberg never rolls another fivepin ball in Victoria, he will still have top spot in the local bowling world.

Roy, a 186 average fivepin league trundler, carved a niche in the bowling record book this summer when he hit for 12 straight strikes while rolling a practice game at Capital City Bowladrome to become the first fivepin kegler to roll a 450 perfect game in the city.

For his effort he received a total of $275 in awards—$100 from the alleys, a $100 Omega watch from Rose's Jewelers and other cash awards from Victoria Roofing, Speedway Auto Sales and Shawnigan Lumber Co.

Had he rolled his perfect game in league play, the 18th score over 400 bowled at the alleys in 18 months, he would have received an additional $225.

Roy has been bowling for only two years.

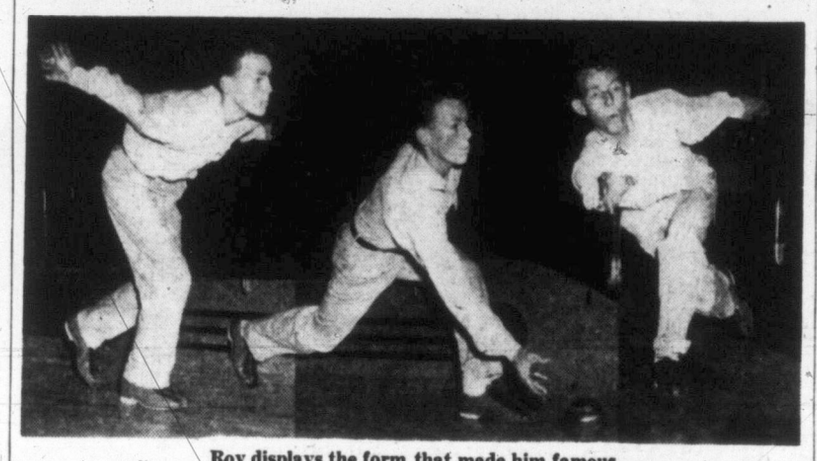

Roy displays the form that made him famous.

Bob's Blasts Too Much For Granny to Master

Yakima 9, Victoria 5

By BILL WALKER

A couple of the Western International League's top sluggers put on a private duel at Athletic Park Monday night. And though they shared honors in the final result, the bombs thrown by Yakima's Bob Wellman packed more explosive power than those loosed by Granny Gladstone of the Tyees.

Wellman, second in the home-run race at the moment, crashed out his 24th and 25th circuit blows in the Bears' 9-5 victory to run the Yakima win streak to six straight, longest of the season.

He drove in three runs, his first four-base blow breaking a 5-5 tie in the seventh and his second in the ninth, following a double by Len Noren, icing the decision for relief pitcher Dick Young.

Gladstone, who leaves the Tyees at the end of this week for Portland Beavers of the Coast League, also drove in three runs to bring his total for the season to 92, eight short of his personal goal of 100.

He singled home Don Pries, who had singled and stole second, for the Tyees' first run in the second, later scoring himself on Milt Martin's outfield fly. And he singled home Pries and Bob Moniz, both of whom had singled, with his third successive single in the sixth.

Both Gladstone and Wellman are among the league's batting leaders and also high in runs-batted-in. However, Gladstone's record is the more notable as he played in only slightly more than half as many games as Wellman. Ineligible to take the batting championship, Gladstone nevertheless could end the season as the league's nominal titlist as his .370 mark will testify. At last official report Wellman was hitting at a .349 clip.

Bob Drilling was sporting a 2-1 lead and in search of his 15th triumph when the first big Yakima salvo went up in the sixth.

Singles by Noren, Al White, John Albini and Herman Lewis and a two-run double by Gordon Hernandez produced four runs.

SMART PLAY

The Tyees struck back in their half of the frame with Gladstone supplying the big blow, a two-run single, and also the most alert play of the game when he scored from third on Jim Harford's foul fly when no one covered the plate.

Wellman took over in the seventh with his first homer and actually that was all Young, who had relieved starter Don Carter in the sixth, needed. He blanked the Tyees over the last three frames in a hitless performance.

The clubs meet in the second game of their three-game series tonight starting at 8.

BOX SCORE

YAKIMA	AB	R	H	PO	A	E
McNamara, ss	4	0	1	2	4	1
Anderson, 2b	5	0	0	4	3	0
Noren, 1b	5	2	2	10	2	0
Wellman, lf	5	2	2	0	0	0
White, cf	5	1	1	1	1	0
Albini, c	5	2	3	6	2	0
Lewis, rf	5	2	1	0	0	0
Hernandez, 3b	4	0	2	2	3	0
Carter, p	3	0	1	0	3	0
Young, p	2	0	0	1	1	0
Total	43	9	15	27	19	1

VICTORIA	AB	R	H	PO	A	E
Branham, 2b	5	0	1	5	1	1
Davis, ss	4	0	0	2	7	0
Moniz, rf	5	1	1	2	0	0
Pries, 1b	4	2	2	8	0	0
Gladstone, cf	4	2	3	3	0	0
Helbig, lf	3	0	1	1	0	0
Martin, 3b	3	0	1	1	0	0
Harford, c	3	0	1	5	1	0
Drilling, p	3	0	0	0	1	0
a-Bottler	0	0	0	0	0	0
aa-Garriott	1	0	0	0	0	0
z-Prior	0	0	0	0	0	0
Total	35	5	10	27	10	2

a-Hit by pitcher Harford in 9th.
aa-Struck out for Drilling.
z-Ran for Bottler in 9th.

		R.
Yakima	000 014 103	9
Victoria	020 003 000	5

Winning pitcher: Young. Balk: Carter. Earned runs Off Carter 5, Drilling 8. Hits: Off Carter 10 and 5 runs in 5 innings, Young 0 and 0 runs in 4 innings. Struck out: By Carter 2, Young 4, Drilling 8. Bases on balls: Off Carter 1, Young 1, Drilling 2. Hit by pitcher: Bottler by Young. Passed balls: Albini. Left on bases: Yakima 9, Victoria 7. Home runs: Wellman 2. Two-base hits: Albini 2, Helbig, Lewis, Hernandez, Noren. Runs batted in: Gladstone 3, Martin, Carter, Albini, Lewis, Hernandez 3, Harford, Wellman 3. Sacrifice: Martin. Stolen bases: Pries, McNama. Double plays: White to Hernandez to Anderson. Time: 2.19. Umpires: Van Keuren and Ashford.

Tillicums Win Playoff, Seek Provincial Title

Old Man River and the Tillicum softball team just keep rolling along.

Tillicums, the class of the Senior B Men's Softball League, Monday night added the city playoff championship to their already acquired league and Vancouver Island championships when they walloped Joe Fosters, 12-6, in the fourth game of a best-of-five final.

Tillicums took two straight and Fosters won Sunday to force the fourth game.

This week Tillicums will be seeking two more baubles for their collection. Tonight they meet Grand Spot, last place finishers in league play, in a sudden-death game for the Peden Knockout Cup at Heywood Avenue at 6.30. On Sunday and Monday they will take part in a double loss elimination tournament at Aldergrove, on the mainland, for the B.C. championship.

Tillicums were away to the races early in Monday's game, scoring five times in the first inning. Three walks, Ray Hanson's single and Joe Clarkson's three-run homer off Earl King did the damage. They added one more in the second, four in the fourth, featured by another three-run homer by Len Anderson, and two in the fifth. The game was called after six frames.

Alf Aspinall, workhorse of the Tillicum pitching staff, gave up just six hits, good for one run in the third, three in the fourth and two in the sixth.

Anderson added a double to his homer to take plate honors, while Marty Miller was the only Fosters' player to get two hits.

Line-score follows:

		R	H	E
Tillicums	510 420—	12	12	2
Fosters	001 302—	6	6	2

Alf Aspinall and Hanson; Earl King, Guest (1), Nicols (4), Lyons (5) and Medd.

Toronto to Make Bid For 1960 Olympics

TORONTO (CP)—Robert H. Saunders, chairman of the Canadian Olympic training plan committee, Monday welcomed to the Canadian National Exhibition athletes from across the country who'll compete in the Canadian inter-provincial track and field championships Friday and Saturday.

Saunders said the plan, which this year includes a four-day coaching clinic, will be carried on yearly. The clinic is being held under Don Canham, University of Michigan track and field coach, and Bruce Humber of Victoria.

Saunders said "we're hoping to have the 1960 Olympics in Canada, possibly in Toronto and maybe even on the CNE grounds." He added that "if we don't get them in 1960, we'll go after the 1964 games and keep going until we get them."

A. Sidney Dawes, past president of the Canadian Olympic Association, said at least 18 countries will be seeking the 1960 Olympics and that it is seldom that a country gets the games the first time they apply. He said Rome is favored to get the 1960 games.

Humber said one fault of Canadian track and field is that athletes do not get pre-season training. He added that "they don't start soon enough and kids are going in meets with only three weeks' training."

SPORTS MENU

TONIGHT

WIL BASEBALL
8.00—Royal Athletic Park, Victoria Tyees vs. Yakima Bears (ladies' night).

SOFTBALL
6.30—Heywood Avenue Park, Grand Spot vs. Tillicum Athletic Club, Senior B Men's Softball League, Peden knock-out competition.

Canucks Seek Goalie

VANCOUVER (BUP) — Vancouver Canucks' coach Art Chapman leaves Thursday for Saskatoon to scout the preliminary training camp of the National Hockey League's New York Rangers.

The Western League coach will be looking for a goaltender to replace Emile "The Cat" Francis, as well as two defensemen and three forwards.

Canuck owner Coley Hall said he would travel to Saskatoon later to take a look-see himself. The Canucks are a farm team of the Rangers who sent the brilliant Francis to the American League.

City Bowling Association Planned

City fivepin keglers are urged to attend a meeting at Capital City Bowladrome Sept. 11, at 8 p.m., for the purpose of forming a Greater Victoria Fivepin Bowling Association.

O.C. SOCCER

LONDON (Reuters)—Results of soccer matches played Monday in the United Kingdom:

ENGLISH LEAGUE
DIVISION I
Blackpool 2, Burnley 0.
Wolverhampton 3, Sunderland 1.
DIVISION II
Blackburn R. 2, Brentford 2.
West Ham U. 3, Rotherham U. 0.
DIVISION III, SOUTHERN
Coventry C. 2, Gillingham 1.
Queens P.R. 0, Norwich C. 2.
DIVISION III, NORTHERN
Bradford 1, Crewe Alex 1.
Chesterfield 1, Wrexham 0.
Halifax T. 0, Stockport C. 1.
Mansfield T. 0, Bradford C. 0.
Port Vale 4, Barrow 0.
Workington 3, Accrington S. 1.
York C. 5, Hartlepools U. 0.

Rocks' Best Lick Barely Falls Short

Pils Square Boxla Final; Browning Individual Star

Pilseners 10, Shamrocks 9

By DENNY BOYD

VANCOUVER—There were a few tears mixed with the blood and sweat of this one.

Victoria Shamrocks, seeking their first Intercity Lacrosse League playoff championship, fell heart-breaking seconds short of taking a two-game lead over Vancouver Pilseners in the second game of the best-of-seven final series at Kerrisdale Arena Monday night.

It was playoff lacrosse from the first whistle to the last and despite a tremendous effort by the Shamrocks, one of their best of the season, it was Pils who were on top, 10-9 when the game ended.

Defeat was a bitter mouthful to swallow for the Rocks who, with a break or possibly sharper officiating by referees Bill Dickinson and Bill Wilkes, could just as easily won it. But nevertheless the scoresheet read 10-9 for Vancouver.

The Shamrocks wanted this one badly and they showed it in the post-game dressing room dejection. A Shamrock victory would have given them the whip hand, a two-game lead with the third game slated here Wednesday. But Pils can play playoff lacrosse with the best and avoided the eight-ball position with their hard-fought victory.

Blonde Bombers Rolling Again

In spite of the loss, Shamrock fans could derive much cheer from the game. Archie Browning and Whitey Severson, for the first time since the early part of the season, were again performing like Siamese twins.

Browning played his top game of the year, ringing up five goals and two assists, while Severson, passing like a machine, scored one goal and had three assists. In the last quarter the blond forwards, like Bob Monaghan and Arnie Ferguson, almost burned themselves out trying to salvage victory.

It was 1-1 at the end of the first period; it was 3-3 at the half and 5-5 at three-quarter time. Those scores describe the first three-quarters perfectly. There was nothing between the two clubs.

Browning scored an eye-popping goal to open the fourth heat, but tiny Harry Buchanan used all of his 140 pounds to bore in for the equalizer.

Disputed Goal Rouses Irish Ire

Bill Stuart then put Pils ahead with the goal that aroused the Shamrock ire against the officials. Standing on the edge of the crease, Stuart took a pass and fired just as he was checked by Tommy Druce. He scored and the goal was allowed, although he appeared to be well in the crease. Druce said, "He was a mile in the crease but when I turned around the referees were both at centre and too far behind to see the play."

Goalie Jim Hetherington, who gave everything he had to the game, added, "He must have been in the crease; his stick hit me as he shot."

Monaghan got that goal back with a screen shot 17 seconds later, but Fred Whittaker put Pils ahead 8-7 and Bob Marsh made it 9-7.

Coach Red McMillan put five forwards out and the move paid off when Browning got his fourth goal, but then it backfired when Ed Hamson was left alone in front of Hetherington for what proved to be the winning goal.

Browning got goal number five on a floor-length pass from Severson at 13.28 and missed the tying goal with seconds left when Jack Green came up with his most valuable save.

While Browning and Severson were the outstanding Shamrock stars, Ferguson's stick-work on loose balls and intercepted passes was tremendous and Bob Monaghan was the best Irish defenseman. And though Hetherington apologized to his mates after the game for missing the winning goal, he had nothing to feel ashamed about.

The Rocks lost the services of Billy Jobb, who received a shoulder separation when crashed heavily into the boards by Ernie Smith. Severson was nursing a sore back and Bob Anderson received a nasty cut that fortunately will not keep him out of action.

BOX SCORE

Vancouver	S	G	A	P	Victoria	S	G	A	P
Green	0	0	0	0	Hetherngtn	0	0	0	0
E. Buchanan	0	0	0	2	McCaghey	0	0	0	0
Hamson	5	2	0	0	Coates	2	0	0	0
Mackay	0	0	1	0	Browning	10	5	2	0
Anderson	2	0	0	0	Gill	1	0	0	0
Smith	2	1	2	2	Severson	1	1	3	0
Marsh	5	3	0	0	Irwin	1	0	0	0
Whittaker	3	1	1	0	Northup	2	0	0	0
H. Buchanan	3	1	0	0	Ferguson	3	1	1	0
Byford	3	0	1	0	Monaghan	4	2	1	0
Redline	1	0	1	0	Druce	2	0	0	0
Stuart	3	2	0	0	Anderson	1	0	0	2
Ticehurst	1	0	0	2	Jobb	0	0	0	0
Huddleston	3	0	0	2	Andrews	0	0	0	0
					Thompson	0	0	1	0
	31	10	6	8		27	9	8	2

Shot stopped:

	1st	2nd	3rd	4th—Total
By Green	6	6	2	4 — 18
By Hetherington	6	3	5	7 — 21

Score by period:

	1st	2nd	3rd	4th	Total
Vancouver	1	3	2	5	— 10
Victoria	1	2	2	4	— 9

Referees: B. Dickinson-Wilkes.
Scorer: Jim Gilmore.

Talbert Trims Hartwig in U.S. Tennis Meet

FOREST HILLS, N.Y. (AP)—Unseeded Billy Talbert Monday defeated the young Australian hope, Rex Hartwig, 5-7, 6-2, 6-4, 6-4, in the second round of the United States tennis singles championships.

In knocking the first hole in the foreign-seeded list, the 34-year-old New York veteran treated the fans to a dazzling exhibition of tactics, serving and ball control. Hartwig was the fifth-seeded foreigner.

Talbert now takes his place in the bracket with Vic Seixas, Wimbledon singles champion, whom he figures to meet in the fourth round.

Art Larsen, left-handed former champion from San Leandro, Calif., disposed of Clive Wilderspin, unseeded member of the six-man Australian team, 6-2, 1-6, 6-2, 8-6.

The only other seeded player on a light Monday schedule was Mervyn Rose of Australia, who enjoyed a 6-3, 6-4 breeze past Sidney Schwartz of Fort Lee, Va.

Three Canadians—Lorne Main and Paul Willey of Vancouver and Robert Bedard of Sherbrooke, Que.—remain in the competition but none saw action Monday.

Henri Rochon of Montreal and Don Fontana of Toronto were eliminated Sunday.

Petes Take Eastern Final

PETERBOROUGH, Ont. (BUP) — The Peterborough Trailermen captured the Ontario and Eastern Canada lacrosse championship Monday night for the third consecutive year with a 9-4 victory over the St. Catharines Athletics.

The timbermen won the best-of-seven final series, four games to one, with the victory in Peterborough before 4,000 fans. They clinched the win with five goals in the fourth quarter.

Curly Mason notched a pair for Peterborough. The other goals were tallied by Roger Smith, Jerry Fitzgerald, Don Ashbee, Russ Slater, Nip O'Hearn, Ross Powless and Ike Hildebrand.

Tom Fool Girds for Dancer Dream Date

By JOHN CHANDLER

NEW YORK (AP) — Tom Fool, the Greentree stable's great handicap champion, was back in his Belmont Park stall Monday to complete training for his "dream race" with Native Dancer September 26.

Trainer John Gaver said Tom Fool probably would start in three more races this fall, then retire to the stud at the end of the season.

Tom Fool won the Brooklyn handicap at Aqueduct in July with a load of 136 pounds. A couple of weeks earlier the fleet four-year-old son of Menow packed 135 pounds in the Carter handicap and equaled the Aqueduct track record. Tom Fool is unbeaten in eight races this year.

The three races Tom Fool may tackle before he closes out his spectacular racing career are the $50,000 Sysonby mile Sept. 26, the $50,000 Pimlico Special, Oct. 24, and possibly the $75,000 Empire Gold Cup at Jamaica, Oct. 31. All are weight-for-age races, and it is possible Tom Fool will meet Alfred Vanderbilt's three-year-old champion, Native Dancer, in the Pimlico Special as well as the Sysonby.

Tom Fool, now 10th leading money winning horse in the world with $503,765, has been out of the money only once in 28 races, while winning 19. In addition to the Carter and Brooklyn, he has won the Metropolitan, Suburban, Wilson and Whitney stakes this year.

BOWLING MEETING

A meeting of Gibson's Bowladrome Commercial Fivepin League will be held at the Douglas Hotel Sept. 9. All interested are invited to attend.

Bob Dillinger PCL Bat Leader

SAN FRANCISCO (AP) — Sacramento's Bob Dillinger and Hollywood's Dale Long were the two big guns in Pacific Coast League batting through last week-end.

Dillinger retained hitting honors with .356 and has the most hits, 206, in 153 games.

Long, while sporting only a .277 plate percentage, is one of the reasons why Hollywood leads the loop. He leads in runs batted in with 108, and home runs with 32 in 156 game contests.

Tribe Again Threaten Lewiston's WIL Lead

Lewiston's first place Western International League margin was cut to three percentage points as the Broncs bowed to Vancouver 6-2 Monday, while Spokane was shutting out Wenatchee 13-0.

Edmonton downed Salem 6-1 and Calgary drubbed Tri-City 14-7 to round out the evening's activities.

Lewiston managed only four hits off Vancouver's Bob Roberts. A double and a single in the first inning accounted for the Broncs' first tally. They were blanked until the ninth when Clint Cameron singled home a Lewiston runner after a pair of walks and a fielders' choice.

Spokane's Jack Spring held Wenatchee to six safeties in racking up his second straight shutout and his third of the season. Will Hafey led the Spokane attack. He had a four-for-five evening, driving in four runs to bring his season's RBI total to 103.

Calgary's Charlie Mead took the lead in the WIL home run derby, pounding out No. 26 of the season as the Stampeders rolled to an easy win over Tri-City. Ken Whitehead and Rocky Tedesco also homered for the Canadian nine.

ROYAL ATHLETIC PARK
PRO BASEBALL CLASS A
Victoria Tyees vs. YAKIMA TONIGHT, Wednesday
Tickets at Eaton's Sporting Goods Dept.
RESERVED SEAT PLAN OPEN

HOCKEY
VICTORIA COUGARS
SEASON TICKETS
NOW ON SALE
CENTRAL TICKET BUREAU
817 Fort St. B 2322
Options on Renewals Expire Sept. 19
OPEN LOCATIONS NOW AVAILABLE

VESSELS LEADS ESKS TO VICTORY

Bombers Still West's Best

EDMONTON (CP)—Winnipeg Blue Bombers still are the team to lose and Saskatchewan Roughriders the team to win in the young Western Interprovincial Football Union season.

Bombers, rated the best in the west this season, marched into first place in the league standings on home ground Monday night, defeating Calgary Stampeders, 16-10.

At Regina, the Roughriders lost out 19-17 to Edmonton Eskimos, the second setback for the Riders in two games, leaving them in the same position as last season when they wound up in the league cellar.

Calgary and Edmonton each have won and lost one for a tie for second place.

Flying wing Bud Korchak figured strongly in Winnipeg's victory as he piled up 10 points from a touchdown, a field goal and two converts. Winnipeg's other points came from a major by end Neill Armstrong and a rouge on Johnny Bright.

Pete Thodos scored all Calgary's points, two unconverted touchdowns.

Ten of the Winnipeg points came in the fourth quarter. It was the same for Edmonton, trailing 13-12 at the end of the third. Slippery Oklahoman Billy Vessels ran back 95 yards for a touchdown and the winning points. Riders appeared to have Edmonton and its split-T formation on the run until Vessels took off.

Other majors were scored for Edmonton by Rollie Miles and end Frank Anderson. Wilbur Snyder converted all three. Esks' other point was gained from a rouge on Ken Charlton.

The game was featured by brilliant running, one for 109 yards by Riders' Herb Johnson who went all the way from his own one-yard line after taking a kick by Rod Pantages. Johnson added another major in the fourth quarter. Mac Speedie scored for Riders in the third.

Frank Tripucka, who handled the quarterback chores for Saskatchewan, booted two converts. He completed 22 of 32 passes for 189 yards. Edmonton came through with nine out of 17 for 179 yards.

Winnipeg was good on 13 out of 23 passes and Calgary five of 13. Winnipeg gained 119 yards through the air; Calgary 72.

Calgary lost fullback John Henry Johnston early in the second quarter. He was given a match penalty for slugging Norm Hill.

WESTERN CANADA FINALS
LACROSSE
(Third Game of Best-of-Seven Series)
At Memorial Arena, Wednesday, 8.30
Vancouver Pilseners vs. Victoria Shamrocks
BOX OFFICE
Season Ticket Holders—Tuesday, 10 a.m. to 7 p.m. Tickets not picked up before 7 p.m. will be sold.
General Sale—Wednesday, 10 a.m. to 5 p.m. and at 7 p.m.
No Telephone Orders Please
Admission—All Seats Reserved—75¢ and $1.00 (tax incl.)

Terrible Ted Scalps Tribe

Just when it looked as if Cleveland Indians might really be started on a desperation dash toward the American League pennant along came Ted Williams.

Almost everybody has been conceding the flag to New York Yankees for quite a spell. But the Yanks have shown a tendency to stumble and after the Indians scalped them in three straight last week some folks, including Yankee manager Casey Stengel, foresaw trouble in the race for the wire.

It was generally conceded that nothing short of a sensational winning streak would bring the Indians anything like close. Hopes were still rising Monday night in Cleveland as the Tribe took a six-game winning streak into battle with Boston.

Boston pushed over single runs in the second and third innings and Cleveland answered with a tally in the sixth. Then the Sox put two men on base in the seventh and Williams promptly parked one into the upper right-field deck of Municipal Stadium. It was his seventh home run in the four weeks since he's been out of the U.S. marine corps.

Boston went on to win, 6-4, pushing Cleveland 10½ games back of the Yankees, who weren't scheduled. The likewise idle Chicago White Sox hold down second place, 8½ games behind New York. Mathematically Cleveland could still make it with 25 games left to play. But terrible Ted from Boston has made it that much harder.

200TH VICTORY

The other American action Monday night was confined to the second division. Bobo Newsom won his 200th American League game, a 10-4 decision for Philadelphia Athletics over Detroit. Only 11 other hurlers ever have won that many in the American League. He has lost 200. Detroit won the first game of the twi-nighter, 9-7, and Washington edged St. Louis, 4-3.

In the National League Brooklyn's homer-happy Dodgers whipped St. Louis 6-3, Cincinnati won a pair from Philadelphia 12-6 and 7-5 and New York smothered Chicago Cubs 13-4. Milwaukee and Pittsburgh had the day off.

The Brooklyn victory moved the Dodgers 10½ games ahead of Milwaukee with 24 games remaining.

Brooklyn hit three home runs against the Cardinals—two by Duke Snider, who raised his month's total to 15, only one short of the National League record, and one by Gil Hodges. Roy Campanella set a National League record for runs batted in by a catcher when he hammered across a pair, giving him a total of 124 for the season. The old mark was 122.

Bradley Captures Cowichan Fishoff

Top award of $25 in the Cowichan Bay Salmon Club's fishoff Sunday went to L. Bradley of Duncan who reeled in a 22-pound spring. Mrs. Doris Hopkins of Victoria captured second prize of $15, while third prize was unclaimed, only two fish being weighed in.

R. Vance of Duncan captured the club's $30 jackpot with a 26 lb. 12 oz. catch.

Vancouver Race Results

First Race—
Act P (Martinez) $3.30 $2.90 $2.40
Stepping Fast (Poesier) 7.10 3.60
Yuba Mike (Pilipchuck) 3.30
Time, 1.13 3-5.
Also ran: Acumen, Pharadock, Best Results, Adios Amego, Ream Field, Coniagas Boy, Fleet Street.

Second Race—
Baneberry (Poesier) $5.80 $3.40 $2.60
Captain Turley (Martinez) 3.20 2.00
White Fleet (Groha) 3.00
Time, 1.45.
Daily double: $10.35.
Also ran: Mes Pookela, Count Gallo, Doctor Pebble, Nero Boss, Zem Zem, Blue Mist, Lou Gallator.

Third Race—
Frank P (Sivewright) $5.70 $3.00 $2.30
Retrieved (Anderson) 3.10 2.40
Ynez (Williams) 2.70
Also ran: Danada Captain, Indian Glory, Cliffchoice.
Time, 1.13.

Fourth Race—
Sir Achtol (Poesier) $4.30 $2.90 $2.50
Spee Damion (Williams) 3.40 2.30
Agnes May (Martinez) 2.40
Time, 1.13.
Also ran: Our Deal, Golden Don, Scotch Lad, Measured Time.

Fifth Race—
Poraker (Williams) $22.90 $5.40 $4.30
Abbas Glory (Lavoie) 4.10 3.00
Saanichton (Pilipchuck) 3.00
Time, 1.42.
Also ran: Cairdeas, Admit, Hiris, Mabe Gold.

Sixth Race—
My Recompense (Groha) $22.70 $13.80 $5.90
Niccolo (Yeutter) 7.50 4.00
Snap Dragon (Martinez) 3.10
Time, 1.41 2-5.
Also ran: Blue Moud, Chautauqua, Our Noddie, Reciprocate, Rent Collector.

Seventh Race—
Grey Spook (Sivewright) $3.00 $2.60 $2.60
Peace Jeep (Martinez) 3.80 3.10
Derry Boy (Suares) 3.30
Time, 1.12 4-5.
Also ran: Sad Henry, Laudare, Fairy's Gem.

Eighth Race—
Fast Day (Williams) $15.50 $6.50 $3.00
Shabonees Boy (Sivewright) 4.40 3.10
Jansie (Martinez) 2.60
Time, 1.40 2-5.
Quinella: $37.70.
Also ran: Broland, Busybody, Lady Chief, Artois Kid, Lady Doval, Playmate, Miss Jolly.

IRISH RUGGER

LONDON (Reuters)—Result of Monday's Irish Ulster Cup soccer match: Coleraine 1, Crusaders 3.

BASEBALL SCORES

WESTERN INTERNATIONAL LEAGUE

	W.	L.	Pct.	GB.
Lewiston	37	29	.597	½
Spokane	41	28	.594	—
Salem	36	29	.554	2½
Yakima	34	30	.531	4
Vancouver	34	34	.500	6½
Edmonton	32	32	.500	6
Calgary	30	33	.476	7½
Wenatchee	27	36	.429	9½
Tri-City	28	38	.424	11
VICTORIA	26	40	.394	13

Wenatchee 000 000 000— 0 6 2
Spokane 501 010 06x—13 13 0
Monroe, Kline (1) and Bartolomei; Spring and Sheets.
Tri-City 120 002 200— 7 10 2
Calgary 242 040 20x—14 16 2
Mickelson, Stoffell (5) and Warren; Orrell and Bricker.
Salem 000 000 100—1 6 1
Edmonton 101 020 21x—6 12 2
Hemphill, Collins (5) and Nelson; McNulty and Morgan.
Lewiston 100 000 001—2 4 1
Vancouver 002 300 10x—6 10 1
Perez, Kline (5) and Garay; Roberts and Durette.

AMERICAN LEAGUE

	W	L	Pct.	GBL
New York	86	43	.667	—
Chicago	78	52	.600	8½
Cleveland	76	54	.585	10½
Boston	72	60	.545	15½
Washington	66	67	.496	22
Philadelphia	52	79	.397	35
Detroit	48	83	.366	39
St. Louis	46	86	.348	41½

Boston 011 000 301—6 12 1
Cleveland 000 001 021—4 10 2
McDermott, Kinder (8) and White; Garcia, Wight (8), Hooper (9) and Hegan. Home runs: Boston—Williams; Cleveland—Doby.
First Game—
Philadelphia 003 300 010—7 11 0
Detroit 000 000 03x—3 13 1
Byrd, Bishop (5) and Astroth; Branca, Marlowe (6), Scarborough (9) and Ruchs. Home runs: Philadelphia—Philley; Detroit—Dropo.
Second Game—
Philadelphia 106 200 001—10 12 4
Detroit 000 030 001— 4 11 1
Newsom and Murray; Gray, Hutchinson (3) and Batts. Home runs: Detroit—Hutchinson.
Washington 000 012 010—4 8 0
St. Louis 101 000 100—2 9 0
Schmitz, Dixon (5) and Fitzgerald; Paige, Turley (6) and Moss, Courtney (9). Home runs: Washington—Vernon, Coan; St. Louis—Lenhardi, Sievers, Turley.

NATIONAL LEAGUE

Brooklyn	96	40	.692	—
Milwaukee	80	51	.611	10½
Philadelphia	73	59	.553	18
St. Louis	70	58	.547	19
New York	67	68	.477	28
Cincinnati	58	73	.443	32½
Chicago	50	80	.385	40
Pittsburgh	41	95	.301	52

St. Louis 001 000 020—3 4 0
Brooklyn 100 202 01x—6 10 0
Staley, White (8) and Rice; Milliken, Labine (9) and Campanella. Home runs: St. Louis—Rice; Brooklyn—Snider (2), Hodges.
First Game—
Cincinnati 001 019 001—12 13 1
Philadelphia 020 040 000— 6 9 1
Nuxhall, Baczewski (6) and Seminick; Ridzik, Miller (6), Simmons (6), Kipper (6), Hansen (9) and Burgess. Home runs: Cincinnati—Greenrass; Philadelphia—Hamner.
Second Game—
Cincinnati 002 013 001—7 16 2
Philadelphia 300 000 200—5 7 0
Perkowski and Seminick; Konstanty, Miller (6) and Lopata. Home runs: Philadelphia—Hamner, Jones, Lopata.
Chicago 100 300 000— 4 11 1
New York 040 720 00x—13 14 1
Klippstein, Lown (2), Leonard (4), Willis (7) and Garagiola; Grissom and Westrum. Home runs: New York—Rhodes, Spencer.

COAST LEAGUE

	W.	L.	Pct.	GB
Hollywood	101	63	.616	—
Seattle	90	72	.556	10
Los Angeles	84	79	.515	16½
San Francisco	80	83	.491	20½
Portland	79	83	.491	20½
San Diego	78	84	.481	22
Sacramento	69	92	.429	30½
Oakland	69	95	.421	32

San Diego 120 010 301— 8 12 0
Portland 004 031 40x—11 13 2
Smith, Herrera (3), Malloy (5) and Mathis; Heard, Waibel (5), Lint (7) and Gladd.

Eddie Best Bet To Best Babe

By OSCAR FRALEY

NEW YORK (UP)—Strapping Eddie Mathews won't break Babe Ruth's magic home-run record of 60 roundtrippers this season but the mauler from Milwaukee already has proved beyond doubt that here at long last is the man who may better the Bambino's mark.

As of the moment, handsome Eddie has 43 home runs in 133 games. Discounting the date and all the other camouflage, he is four behind the Babe's record pace of 1927 in the matter of games played, for the Babe had 47 in 133 games. There is one gimmick that favors Eddie—the Braves have played two ties, so he gets 156 games against Ruth's season total of 154.

Nobody is going to surpass the Bambino's record-smashing September stretch run of 17 homers by much. Certainly Mathews can't be expected to get 17 he needs for a tie, or the 18 he needs for baseball's biggest record in the mere 23 games he has left.

But Eddie is just getting under way in this baseball business and every sign points toward his eventually surpassing the immortal slugger's greatest mark.

Consider, first, that last season as a freshman he hit 25 homers. Ralph Kiner, whose seven-year reign Mathews is ending, hit only 23 to win the title as a rookie. Then, too, Kiner at that time was 24 years old—but Eddie is only 21.

Mechanically and physically, Mathews has all the necessary qualifications. He is big and strong, six feet, one inch and 200 pounds, has a perfect swing and lightning reflexes. Kiner had those attributes, too, but lacked the power hitter behind him. Milwaukee will see that Eddie gets such support.

The raves for Mathews came from all sections of the baseball world, but two of the finest come from the rival Brooklyn Dodgers.

"You think you've got the ball past him," says pitcher Carl Erskine, "and then he seems to hit it right out of the catcher's glove."

LEVEL SWING

"He has a fine, level swing" adds manager Chuck Dressen, "and he is one of the few left-handed batters who don't seem to be bothered by lefthanded pitchers."

One of the principal criticisms of Mathews is that he strikes out a lot. It may be pointed out that Ruth did, too. But Duffy Lewis, traveling secretary of the Braves, answers that one with an incident out of the past.

"I was managing Salt Lake City," Duffy recalls, "and a fire captain in San Francisco sent me a kid named Tony Lazzeri. All this kid did the first couple of weeks was strike out."

So, Lewis adds, he complained to the fire captain. The smoke eater nodded understandingly and replied brightly:

"Yeah, he does strike out a lot. But did you ever see any body look so good doing it?"

That, and the fact that the strike outs become fewer all the time, just as in the case of the man named Lazzeri who went on to become one of baseball's greats, seems to sum up the Mathews case. The kid has got it, and he's just getting under way.

If anybody in sight does rewrite the Ruth record, this is the lad at long last who will do it!

PRICE HIKE LIKELY FOR WORLD SERIES

NEW YORK (AP)—A good box seat for one World Series game this fall probably is going to cost $10—at least $2 more than ever before.

And it's apt to cost at least $8 to get a reserved grandstand seat anywhere between first and third base.

Ticket prices will be set a week Tuesday when contending clubs get together with Commissioner Ford Frick to work out details of the series. There is every indication the price will rise for the first time since 1947.

Three Habs Signed

MONTREAL (BUP) — The Montreal Canadiens counted three members of the 1952-53 Stanley Cup club in the fold today after Floyd Curry signed for his fifth full season.

Terms of the contract were not disclosed. Curry, a right-winger, had been preceded into Frank Selke's office earlier in August by defenseman Doug Harvey and winger Bernie (Boom Boom) Geoffrion.

OC CRICKET

Close-of-play scores:

Kent 181, Australian tourists 465 for eight.

Middlesex 174, Lancashire 133 for three.

Gloucestershire 149, Derbyshire 72 for two.

Surrey 230, Sussex 189 for seven.

Warwickshire 20 and 18 for no wicket, Essex 127 for five declared.

Hampshire 185 and 20 for nine, Yorkshire 318.

Glamorgan 176, Leicestershire 36 for one.

Worcestershire 146, Northamptonshire 199 for four.

Somerset 117, Nottinghamshire 97 for five.

FIGHT RESULTS

By the Associated Press

BROOKLYN—Walter Cartier, 164, New York, outpointed Garth Panter, 159½, Salt Lake City (10).

HALIFAX—Dick Kid Howard, 134, Halifax, outpointed Charlie Smith, 137, Newark, N.J. (10).

TIME OUT!

By JEFF KEATS

"One nice thing about my being a 150-shooter; I'm never off my game!"

PIGEON RACING

The Victoria and District Racing Pigeon Club held its last young bird race of the season from Midway, 215 air-line miles, on Saturday. W. Cox won the Paint Supply Cup and was the only member to time a bird in during race time. His bird, "All Alone," flew the distance in 11 hours, 46 minutes and 23 seconds.

GRID STANDINGS

WESTERN CONFERENCE

	W	L	F	A	Pts
Winnipeg	2	0	23	16	4
Edmonton	1	1	25	24	2
Calgary	1	1	39	33	2
Saskatchewan	0	2	34	48	0
BIG FOUR					
Hamilton	1	0	14	10	2
Toronto	1	0	11	9	2
Montreal	0	1	9	11	0
Ottawa	0	1	10	14	0

United Schedules Opening Drill Tonight

Preparations for the 1953-54 Coast Soccer League season start in earnest tonight for Victoria United with the first team practice session at Windsor Park at 7.

The workout will be held under the eye of Wally Milligan, who will be back as playing coach.

United held a team meeting Monday and last year's players attending were John Pickburn, Bill McAllister, Cedric Robb, Harry Carruthers, Ray Wilkinson, Einar Flatten, Alex Stewart and George Wright.

In addition, veteran back Joe Robbins has promised to join the club.

Minor league players who attended the meeting and hope to move up into senior company were Al Timothy, Fred French, Bob Newman and Dave Wakelyn.

Bernie Clarkson, dependable winger, will be taking a teaching job and will not be with the team this season.

SEGURA WINS

BERLIN (AP)—Tiny Pancho Segura of Ecuador defeated Australia's Frank Sedgman, 7-5, 6-4, Monday in their second and last meeting of an exhibition series at the Rotweiss club.

The Best Buy in Town is
AUSTIN
The Austin Somerset Sedan, fully equipped $1895
Terms as low as $500 down
Masters Motor CO. LTD.
835 View St. Est'd 1915 E 3541

THIS MONTH'S SPECIAL
FREE ENGINE VACUUM-TEST

WITH A CHRYCO ENGINE TUNE-UP
Engine sluggish or gas mileage down? Then, drop in for a free engine vacuum-test today! A vacuum-test will spot engine troubles before they become serious . . . and costly!
HAVE YOUR FREE VACUUM-TEST TODAY!
INSIST ON CHRYCO PARTS
THEY'RE GUARANTEED
CHRYCO is a trademark of the Chrysler Corporation of Canada, Limited
CHRYCO PARTS AND ACCESSORIES ARE SOLD BY . . .
CHRYSLER-PLYMOUTH-FARGO and DODGE-DESOTO DEALERS

This is the Gin
Quality Incomparable

Gordon's
Stands Supreme
TANQUERAY, GORDON & CO. LTD.
. . . the largest gin distillers in the world
This advertisement is not published or displayed by the Liquor Control Board or by the Government of British Columbia.

A WOMAN'S CROWNING BEAUTY
Now, you can quickly restore the natural lustre and beauty of your hair, make it gleaming clean, free it of unsightly dandruff, and promote its normal growth—testify thousands upon thousands of delighted users of SILVIKRIN. Pure SILVIKRIN containing 14 amino-acids essential to healthy hair, has helped solve the hair problems of thousands of other men and women—why not give it a trial? Ask your Druggist for this British hair preparation today! —PURE SILVIKRIN. 113

Four Share Medalist Honors at Uplands

There is no one medalist in the annual Uplands Golf Club championship tournament as yet. Rather there are four divoters each claiming a share of the distinction.

Bob Morrison, Alan Reside, Frank Scroggs and Bernie Rogers all came in with two-over-par 72's in the 18-hole qualifying round.

A nine-hole playoff has been scheduled for Sunday to decide the medalist. The four are slated to tee off after completion of their first-round matches.

Close behind in the struggle for qualifying honors came Eric Hibberson and Gordon Pellow, who trailed the leaders by one stroke. Roy Stranix and Jack Sparks followed with 76's.

Qualifiers and all scores follow:

B. Rogers, 72; A. Reside, 72; R. Morrison, 72; F. Scroggs, 72; E. Hibberson, 73; G. Pellow, 73; R. Stranix, 76; J. Sparks, 76; C. Abbott, 77; R. Phillips, 77; T. Harris, 78; F. Ranson, 78; D. Ross, 79; W. McColl, 79; W. Williams, 79; V. Lea, 79; J. Bramley, 80; L. Ribberson, 80; R. Hunt, 80; R. Clarke, 80; W. Dunaway, 81; W. Luney, 81; S. Walton, 81; H. C. Davies, 82; D. King, 82; E. Peden, 83; J. Ranson, 83; G. Briscoe, 83; C. Humber, 83; J. Robertson, 83; J. Calvert, 83.

Other scores follow:

S. Evans, 84; J. Furmston, 84; B. Porritt, 84; R. Ferris, 84; H. Doherty, 84; W. Frampton, 84; S. Hill, 84; L. A. Rees, 85; E. Badminton, 85; F. Switzer, 85; A. E. Irish, 85; A. Baird, 86; P. Morten, 86; C. Semple, 86; O. A. Jones, 87; J. MacArthur, 87; O. Jull, 87; A. Riches, 87; T. Finical, 87; R. Bray, 87; H. Smith, 87; A. Haggerty, 87; E. Holveak, 88; F. McClement, 88; R. Craven, 88; J. Betts, 88; A. C. Watkins, 89; J. Harper, 89; W. Jeanes, 90; J. Ledger, 90; F. Bevington, 90; S. Watson, 90; J. Dawson, 90; A. Hutson, 91; M. Creasey, 91; G. Hope, 91; R. Gordon, 91.

M. L. Olsen, 92; J. Kempton, 92; G. Agnew, 92; R. Whitehead, 92; H. Zaruk, 93; A. Glenday, 93; J. Hall, 93; M. Dunnett, 94; R. Hawkes, 94; M. Jones, 94; L. Firth, 94; J. Andrews, 94; H. Young, 94; J. Christie, 95; E. Dorohoy, 95; C. Hodgson, 95; J. Wilson, 96; J. J. Corrin, 96; A. Collison, 96; O. Heighton, 96; W. Smith, 97; D. Willard, 97; R. Baker, 97; J. Lee, 98; T. Armstrong, 98; S. Bryant, 100; T. Berry, 100; R. Newell, 101; R. Potter, 104; T. Bogie, 106; E. Marzocco, 108.

"EXPORT"
CANADA'S FINEST CIGARETTE

A comfort-investment that soon pays for itself

J-M Spintex INSULATION
Saves up to 30 cents of every dollar you spend for fuel!
Keeps your home up to 15° cooler in summer!
Spintex, Johns-Manville's new improved long fiber rock wool, assures the *maximum* in comfort, fuel savings and permanence. Originally developed for industry, Spintex is now available in all standard forms as a highly efficient insulating material for both new and existing structures.
Spintex Insulation keeps your home comfortable the year 'round—up to 15° cooler in summer and snugly warm in winter. The fuel savings, alone, soon repay your investment and the added comfort continues as long as your house stands. Remember, too, because Spintex is a *mineral wool* insulation, it can't burn, rot or harbour vermin!
Before you insulate, get full details on J-M Spintex. Write Can. Johns-Manville, Dept. N-15, 199 Bay St., Toronto. Or see your J-M dealer or home insulation contractor.
FOR INDUSTRY
Insulations for jet planes, brake linings for cars and trucks, and acoustical materials for noise quieting—these are some of the widely diversified products Johns-Manville makes for Canadian Industry. The complete list embraces more than 400 lines of products.
Transite Pipe • Industrial Insulations • Friction Materials
Packings and Gaskets • Refractory Cements
Filtration Materials • Acoustical Materials
Johns-Manville
time tested materials for building and remodelling
B-820
Victoria Retail Lumber Yard Ltd. 1901 Government St. B 2139
Parker-Johnston Limited 1314 Broad Street B 6332
Sidney Lumber Limited 2333 Government St. B 5187
BUTLER BROS. 4 WAYS Quadra at Cloverdale E 6911

GOODYEAR
LABOUR DAY TIRE SALE
10 DAYS ONLY!
MARATHON SUPER-CUSHION
SIZE 6:70x15
SALE PRICE -ONLY $18.85 AND YOUR OLD TIRE
REG. $22.95
ALSO MARATHON SIZE 6:00x16 ONLY $16.95 AND YOUR OLD TIRE
Why buy any other make when famous, guaranteed Goodyear Tires are priced so low? Act now! See your Goodyear dealer right away.
GOODYEAR
MORE PEOPLE RIDE ON GOODYEAR TIRES THAN ON ANY OTHER KIND

DICK TRACY

NANCY

AROUND HOME

DOTTY

OZARK IKE

KERRY DRAKE

BUGS BUNNY

ALLEY OOP

KING AROO

ORPHAN ANNIE

OUT OUR WAY

BOARDING HOUSE

MARK TRAIL

JOE PALOOKA

PUBLIC SAFETY FIRST CONCERN

Esquimalt to Demolish Borer-Infested Dwelling

A house in Esquimalt will be torn down first and condemned later.

That was the decision of the municipal council at a Monday night meeting.

The decision climaxes the history of a 60-year-old home at 510 Gorge Street which fell from its foundation several months ago.

The fallen veranda roof landed on a baby buggy, but the sleeping baby was unhurt.

The municipality condemned the structure but later granted a reprieve. The owner was found to be an aged widow of a war veteran who depended largely on the rental income from the house.

The son of the owner was told that he could have permission to rebuild if such work was in accordance with municipal building by-laws.

But before a building permit was issued a report was received by the municipality that the structure was infested with a boring insect.

Reeve A. C. Wurtele told council that an official of the federal department of transport has warned that all studs and joists in the house are likely infested as well as the foundation.

"Public safety comes first," said the reeve.

Clr. G. K. Sammon moved that the owner's application to rebuild be denied and council agreed following statements by building inspector E. Folcher that "I can't say it complies with regulations unless each board is torn down and examined."

DIAGNOSIS DIFFICULT

Clr. G. K. Sammon intimated that even then it might be hard to identify the presence of the insect life.

"It takes an epidemiologist" to make an accurate diagnosis, he said.

Clr. G. F. Argyle wanted to know whether there were any danger of the wood borer spreading through the community.

"Well, it's a fly isn't it?" said Clr. G. R. Guillemaud. Clr. Sammon agreed that the insect is a fly which starts its life as a weevil.

So council agreed that the house should be torn down, the lumber inspected by the building inspector and any found infested condemned to burning. The sound planks will not be condemned and when there is assurance that the insect life is absent, the owner may build.

Wyatt to Attend Conference of Administrators

City Manager Cecil Wyatt will attend the fifth annual conference of the Institute of Public Administration at Saskatoon September 9 to 12, and the 39th annual parley of the International City Managers' Association at Los Angeles September 20 to 24.

Mr. Wyatt will be among the principal speakers at the Saskatoon conference when he will give an address on "Budgeting in Municipal Administration."

Cyril Jones, city engineer; J. W. Stamford of the engineer's department, and Ken Reid, electrical engineer, will attend the Municipal Engineers' convention in Vancouver September 24, 25 and 26.

Money was provided in the budget for attendance at the conventions.

Sheepherder Turns Up Safe

KELOWNA, B.C. (CP). — A 50-year-old sheepherder, sought for a week in the Okanagan watershed, has turned up in "good condition" at a forestry service fire lookout.

RCMP said Gus Busquet of Kamloops appeared Sunday at the fire tower, eight miles from where he disappeared a week earlier after setting out on a two-mile hike to his main sheep camp.

There was no immediate explanation of why he failed to reach his destination, located at the 5,500-foot mark on a mountain 45 miles east of here.

Winter CD Classes Registering Members

Registration for fall and winter civil defense classes is under way now at headquarters, 622 Cormorant Street.

Target area director, L. G. Hatcher, announced Monday that classes will begin shortly after Labor Day.

Persons are wanted to train as wardens, auxiliary firemen and policemen and as nurses' aides.

NEWS BRIEFS

"You are sentenced to 15 days in jail," Magistrate H. C. Hall told a young man who appeared before him in city police court Monday on a charge of vagrancy. He had requested an opportunity to "get out of town." Court was told an officer saw accused enter several parked cars and try the doors of several others on lower Fisgard Saturday night. "He was broke," the officer told the magistrate.

* * *

Rev. P. R. Beattie, dean of Christ Church Cathedral; Ven. Archdeacon A. E. Hendy of Nanaimo, and Col. A. G. Styles of Victoria, are representing the diocese of B.C. at the annual meeting of the executive council of the General Synod of the Church of England in Canada, which opened Monday in Fort William, Ont.

Archbishop Harold E. Sexton was unable to attend owing to pressure of extra duties.

* * *

An assortment of jewelry worth $50 was stolen from the home of Mr. and Mrs. Philip Robertson, 952 Arm, while they were away on holidays, city police reported today. Entry to the house was gained by an unlocked bedroom window. The Robertsons returned home to find both the front and rear doors wide open.

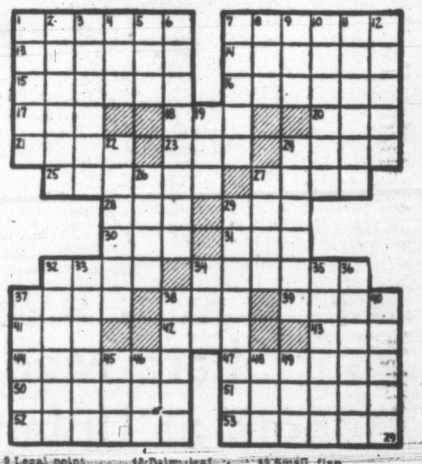

ACROSS

1 Albania's capital is ——
7 This nation has important —— resources
13 Stage whispers
14 Form a notion
15 Shuts
16 Girls
17 Arabian narcotic
18 Entire
20 Make a lace edging
21 To cut
23 Possessive pronoun
24 Units of reluctance
25 Bores
27 Weights of India
28 Female deer
29 Distress signal
30 Make a mistake
31 There —— four seaports in Albania
32 Uncommon
34 Cedes
37 Reverends (ab.)
38 Sorrowful
39 Weight of India
41 Lincoln's birthplace
42 Boundary (comb. form)
43 Clamp
44 Separator
47 Heed
50 Dyestuff
51 Click-beetle
52 Chargers
53 Swords

DOWN

1 Carpet nails
2 Body of land
3 Disorderly person
4 Paid notices in newspapers
5 Born
6 Moiseet
7 Permeates
8 Room in a harem
9 Legal point
10 Church festival
11 Pilfers
12 Trials
19 Lieutenants (ab.)
22 Type of duck (pl.)
24 Dislike
26 Learning
27 Rail bird
29 Pilchards
32 Shoe again
33 Reluctant
34 Long fish
35 Explosive
36 Bread cutter
37 Demolishes
38 Painful spots
40 Mimickers
45 Cravat
46 Conclude
48 Palm-leaf
49 Small flap

Answer to Previous Puzzle

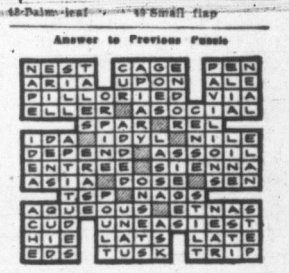

Saxe Point Name to Stay; Derivation Explained

Saxe Point Park will retain its name, it was firmly decided at an Esquimalt council meeting Monday night.

The matter was decided following receipt of a letter from Willard E. Ireland, provincial librarian and archivist.

It had recently been suggested to council that the park should be renamed Coronation Park, as it was felt the present name had no modern significance.

However, the letter from Mr. Ireland pointed out that the present name has existed since 1847 when the commanding officer of Her Majesty's survey vessel Pandora charted this area.

The CO, Lieut.-Cmdr. James Wood, noted that the settlement where Esquimalt now stands was known as Victoria.

This led to regal nomenclature for surrounding points, such as Royal Roads, separating Victoria from Albert Head.

And it was the inclusion of Albert, Victoria's consort, Prince Albert of Saxe Cobourg-Gotha, that led to naming of Cobourg Peninsula, Gotha Point and finally Saxe Point.

When council reviewed the historian's letter it passed a motion that the name of Saxe Point Park remain unchanged.

Belmont to Elect New Officials at Date To Be Fixed

A deputy town manager, a secretary, a treasurer and six councillors will be elected at Belmont Park within about two weeks. Town manager George Coghill said Monday that the date will be announced later.

The council, which operates as a community association in co-operation with naval housing authorities, will in future be elected by the ward system.

The subdivision will be divided into six wards, each containing 50 or 60 homes, and each will elect a councillor. Ballot boxes will be taken door-to-door.

LPP Demands Hearing On Bus Schedule Cut

Victoria Labor - Progressive party today asked for an "open hearing" by the Public Utilities Commission before proposed cuts in B.C. Electric bus service are permitted.

"The time has come for the people of Victoria to call a halt to this vicious spiral of increased fares and reduced services," said Doris Blakey, LPP spokesman.

In letters to municipal councils of Greater Victoria, the LPP is asking civic representatives to oppose any cuts in service.

'It'll Do' Does; Takes Top Spot At Deep Cove

Pat Cooper, driver of the B class stock inboard runabout "It'll-Do," was high point winner at a regatta at Deep Cove, Burrard Inlet, Sunday, sponsored by Vancouver Powerboat Association.

Gary Whitton, driving "Tiny Tim," won his race in the B utility outboard hydroplane class.

Cooper and Whitton were two of seven Victoria drivers who competed in the mainland regatta.

Headline race of the day was for the Gold Cup, won by Gordon Finch of Kelowna driving Art Jones' brand new "Restless III."

Next racing date in Victoria will be on Labor Day, when a full program of inboard and outboard races will be held at Willows Beach in the afternoon.

The town of Banff in Scotland received its first charter from King Malcolm IV in 1163.

TODAY'S STOCK QUOTATIONS

By

James Richardson & Sons — T. H. Burns & Co. Ltd. — Hagar Investment Ltd.
A. E. Ames & Co. — Investment Dealers' Assn. — H. A. Humber Ltd.

VANCOUVER—NOON

OILS	Bid	Asked
Altex	24	30
AP. Con	32	35
Amalgmtd	11	15
Britalta Pt	300	--
Calmont	103	110
Calnorth	28	--
Cdn Atlan	380	--
Cent Leduc	210	220
Charter Oil	105	110
Commoil	400	--
Cmmnwith	400	--
Del Rio	172	180
Fargo	196	200
Fed. Petrol	400	420
Gas Explor	95	100
Gen Petrol	500	550
Do A	500	540
Home Oil	685	725
Mercury	10½	13
Mill City	--	28
New Contin	96	--
New Supror	225	250
Okalta	200	--
Pacific Pet	725	--
Peace River	530	--
Roxana	16	20
Royal Cdn	10	--
Royalite	13	--
Sunset Oils	20	--
Vanalta	22	25
Vantor Exp	23	24
Yank Prin	48	50
York Oil	24	26
MINES		
American Sd	15	17
Base Metals	20	--
Beaver Ldge	95	100
Bralorne	375	400
BRX (1935)	1	3
Canusa Carib	3½	--
Cariboo Gld	101	110
Clmn Col A	24	--
Congress	6	--
Cronin Bab	7	--
Dorreen	8	10
Estella	43	50
Gnt Mascot	54	56
Golconda	--	25
Grandview	--	30
Hamil	--	9
High Belle	36	--
Island Mont	25	30
Koote B Mtls	4½	6
Nat Exp	32	35
Nesbitt Lab	165	--
Pac Eastern	10	14
Pac Nickel	60	70
Pend Ore	400	--
Pioneer Gld	175	190
Premier Brdr	5¼	6½
Privateer	3	--
Quatsino Cp	18	20
Red Hawk	2⅝	--
Reeves McD	--	175
Rix Athbsk	180	190
Sheep Creek	60	65
Silbak Prmir	12	14
Silvan Cons	32	--
Silver Ridge	10	11
Silver Stand	85	--
Spud Valley	4	5
Suquash	30	35
Taylor Brdg	25	--
Utica	1	--
Vananda	1	1½
Van Roi	4	5
West Explort	46	50
West Tgstn	185	215
INDUSTRIALS		
Alberta Dist	152	160
Do VT	151	--
BCF Prdcts	5	--
BC Power A	--	35
BC Telephn	35½	--
BC Turf	75	78
Can Collier	300	340
Can Ws Lmbr	9	--
Cap Estates	20	21½
Coast Brew	345	350
Grdn & Blya	78	--
Inter Brew	440	--
MacMillan B	16¼	16½
Neon Prdcts	17	--
Powell River	24	--
Sidney Roof	16	--
Sun Publish	24½	--
Westm Pp B	--	14

NEW YORK—CLOSE

	Close
Allied Chemicals	67½
American Can	33⅝
American Smelter	28¾
American T & T	154¼
American Tobacco	73
American Woolen	16
American G & E	29¾
Anaconda Copper	32½
Atchison Topeka	89½
American Home P	40½
B & O Railway	22¾
Bethlehem Steel	47⅞
Crown Zellerbach	27⅝
Columbia Gas	13½
CPR	23¼
C & O Railway	33⅝
Chrysler	66½
Con Edison	39
Corn Products	71
Du Pont	95⅝
Eastman Kodak xd	42⅛
Erie Railroad	18⅝
General Electric	71⅞
General Foods	54¾
General Motors	55⅝
Goodyear Tire	46
Great Northern	50¼
Gulf Oil	44⅝
Inter Harvester	26
Inter Paper	49⅝
Inter T & T	14⅛
Inter Nickel	38⅞
Kennecott Copper	61½
Loew's Theatre	11⅝
Montgomery Ward	57⅝
Nat Distillers	17¾
New York Central	21¼
Northern Pacific	57¼
Ohio Oil	51⅝
Packard Motors	4½
Paramount Pub	26½
Penn Railway	19⅝
Procter Gamble	61⅝
Radio	22⅛
Republic Steel	44⅛
Schenley Distillers	23⅝
Standard Calif	51⅜
Standard Oil NJ	70
Sears Roebuck	57
Sunray Oil	16⅝
Socony	32⅝
Southern Pacific	39
Southern Railway	40⅝
Texas Corp	51⅝
Union Carbide	63⅛
Union Pacific	104⅛
United Aircraft	38
United Corpn	4⅞
US Rubber	24⅜
US Steel	35⅝
Warner Bros	13⅝
Westinghours Elec	42¼
Woolworth	43⅝

MONTREAL-TORONTO INDUSTRIALS

	Bid	Asked
Abitibi com	14½	14¾
Do pfd	26⅛	26⅞
Acadia Atlan	7	7¼
Do A	17½	18
Do pfd	102	
Agnew-Surpas	9¼	9½
Algoma Steel	34	34¾
Aluminium	45	45¼
Do pfd	103¼	104
Anglo-Nfld-D	8¼	8⅝
Argus Corp	11⅞	12¼
Do pfd	80	81
Asbestos Cor	26	27
Ashdowne A	14	
Do B	16⅝	17
Atlas Steel	15	15¼
Bathurst A	37½	40¼
Do B	16½	22
Beatty Bros	7	7¼
Bell Tele	38	38⅛
Blue Ribbon		19½
Brntfd Cor A	13⅞	14½
Do B	6½	8
Brazil Trac	10⅛	10¼
B-A Oil	18	18⅛
BCE 4% pfd	80¼	81
Do 4¾ pfd	93½	93¾
Do 5% pfd	49⅝	50¼
BC For Prod	5	5⅛
BC Packrs A	12	12½
Do B	7½	8½
BC Power A	34½	35
Do B	8¼	8½
Brown Co	8¼	8⅝
Do 1st pfd	87	89
Do 2nd pfd	48½	49
Bruck Mill A	14	14½
Do B	5	5⅛
Buildng Prod	37	38¼
Burlingtn Stl	20	21
Burns Co A	51	--
Do B	37	38
Burrard DD A	7⅝	7½
Cda Dm Sug	16¾	16⅞
Cda Cement	75	77
Do pfd	28	28¾
Cdn Irn Fnd	19⅝	20
Cda Malting	52	54
Cda Nor Pow	11	12
Cda Packrs A	36¾	38
Do B	31⅝	32½
Cda Permnt	56⅝	57
Cda Stemshp	77½	80
*Do pfd	49	50
Cdn Wire B	73	74
Cdn Brew	19¾	20⅛
Cdn Canners	27¼	27½
Cdn Cr Fndy	15½	16
Do A	16	19
Cdn Celanese	29	29⅛
Do $1.75 pd	33½	34
Do $1.00 pd	19½	20
Cdn Chem	8⅞	9
Cdn Dredge	49	50
Cdn Gnrl El	430	440
Cdn Gnrl In	23	23⅛
Cdn Indstrs	35⅝	37
Cdn Lcmtv	--	20½
Cdn Oil	13¼	--
Cdn Pcfc Ry	22⅞	23⅛
Cdn Vickers	15⅜	16
Cdn Wst Lm	9¼	9½
Cdn Wstnghs	60	63
Chatco Steel	5	6
Do pfd	5⅝	6½
Chrysler	65	67
Cckshr Plw	12	12⅝
Cmrcl Alchl	275	300
Do pfd	5½	5¾
Cons M & S	25⅛	25⅝
Con Paper	37⅞	38⅛
Cnsmrs Gs	15⅝	16
Cnsmrs Glss	24½	25
Corby'sh A	9	9½
Do B	9⅝	9½
Cams Imprl	11½	12
Craig Bit	425	450
Crwn Zllrbh	27⅞	28⅛
Dvs Lthr A	14⅝	15
Do B	5	6
Dstllrs-Sgrm	26⅛	26⅛
Dmn Bridge	73	74
Dmn F & St	13⅝	14⅛
Do pfd	98⅝	99
Dmn Glass	64½	66
Dmn Mgnsm	11¼	12
Dmn St & Cl	10½	10¾
Dmn Stores	16	16½
Dmn T & Ch	7⅝	8½
Do pfd	20½	20¾
Dmn Textile	8⅞	9
Dmn Wilns	300	300
Donahue Brs	14¼	14¾
Dow Brws	16⅝	--
Dryden Ppr	53	54¼
Eddy Ppr A	21⅞	23
Electrolux	9⅞	10⅛
T H Estbk pf	20	23½
Fms Plyrs	20⅝	21¼
Fnny Farmer	20	22
Fdrl Grain	16	16⅝
Fleet Mfg	97	99
Fd Canada A	62	63
Fraser Co	14	14½
Do pfd		102¼
Gtn Pwr	21¼	22
Do 5% pf	104½	106
Gnrl Dynmc	31⅜	32½
Gnrl Mtrs	54⅝	55⅛
Gnrl Stl Wrs	16	16⅛
Do pfd	101	102
Goodyear Tr	95	96½
Do pfd	47¾	48½
Grt Lks Ppr	18½	18¾
Do A pfd	49½	52
Grt Wt Cl A	7¼	7⅝
Do B	6¾	8
Gyp L & Al	33	33½
Trs-Cdn C	370	400
Hamilton Br	16⅝	17½
Hamilton Ct	--	23
Harding Cpt	8	8¼
Hayes Steel	33⅝	35
Hinde-Dauch	27	
How Smith	19½	19¾
Imp Tobacco	29	29½
Indus Accpt	30⅝	30⅝
Inter Bronze	5	6
Do pfd	15½	--
Int Metals A	33	33½
Inter Nickel	38	38⅜
Inter Paper	49	49½
Int Petrolm	21⅞	22
Int Utilities	25⅝	26
Kelvinator	20½	21½
Labatts	18	21
Lake Woods	31	33½
Lang	7½	8¼
Loblaw A	42¼	43
Lndn Hsry A	6	6¾
MacMlln B	16⅝	16½
Mpl Lf Milng	7⅞	8
Massey-Trrs	8½	8⅝
Maxwell	5⅝	6
McCll-Frntc	28¼	28⅝
Do pfd	92	93
Mdrn Cntnrs	14	15
M & O Ppr	25⅞	26
Rbrt Mitchll	39⅛	37⅞
Molson's A	25	
Do B	26	26⅛
Monrch Knt	10¼	13
Mntrl Lcmtv		14½
Moore Corp	25	25⅛
National Drg	8¼	8½
Ntntl Stl Cr	25	25⅛
Orange Cr	370	390
Page Hersey	69	72
Powell Rvr	24	25
Power Corp	34¼	34⅝
Press Metals		10⅛
Price Bros	30¼	31¼
Russell Inds	19	19¼
St. Law Corp	32	32⅝
Shea's Br A	15⅝	16
Do B	30½	32
Sick's Br VT	24	24¾
Slvrwd Dai A	10	10½
Simpson's		13⅛
Southam Co.	25⅛	
Stand Pav	19¼	20
Do pfd	38	
Stan Brock A	6½	7
Stedman	18⅝	19
Steel of Can	29½	30¼
Supertest cm	16	
Tamblyn	31½	32¼
Taylor, Pear	9½	
Do pfd	10⅝	11
Trad Fin A	27½	27⅝
Do B	28½	28⅝
Tran Vsn TV	7	8
Union Gas	30	30⅛
Untd Corp A		27
United Steel	13⅛	13½
Westeel	21¼	21½
Wes Cda Br	15½	--
Wes Grocers	54	
Do A	34⅝	36
Geo Weston	32½	33
Do pfd	97	97½
Winnipeg Gas	6¼	6¾
Yrk Knit A	375	--
CIP	591	648
BANKS		
Montreal	34⅝	35
Nova Scotia	50½	51
Toronto	40½	41½
Dominion	30⅛	32
Imperial	34½	35
Royal	35	35⅛

TORONTO MINES

	Bid	Asked
Acadia Urn	17	18
Akaticho Yk	94	96
Americn YK	21	23
Anacon Ld	445	450
Anglo-Huron	13	13½
Ankeno	16	17½
Armistice	27	29
Ascot Metals	68	70
Aumaque	14½	15
Bagamac	20	22
Barnat	126	129
Barvue Mn	225	232
Barymin	140	145
Base Metals	21	23
Bellekeno	24	27
Bevcourt	35	39
Bobo	46	49
Bralorne	360	380
Brewis RL	10½	11½
Broulan	220	230
Buffadison	8	8½
Buffalo Ank	63	--
Buffalo Cdn	16	17
Buffalo RL	5	6
Bulldog Yk	18	20
Call Flin Fl	20	21½
Camp Chib	785	795
Camp RL	890	920
Cassiar	630	660
Cen Patricia	88	--
Cen Porcupn	21	22
Chesterville	55	58
Chimo	152	155
Coc Willans	106	110
Coin Lake	11	12½
Coniaurum	58	
Con Dis Yk	205	210
Cons Howey	50	55
Con Smelter	25	25½
Conwest	425	435
Crowshore	10	11
Delnite	130	140
Detta Mins	13¼	13¾
Dome Mines	15½	16
Donalda	60	62
Ea Malartic	190	195
East Rim	90	95
Ea Sullivan	430	440
East Metals	135	140
Elder	46	48
Estella	43	48
Eureka	50	58
Falconbridge	14¼	14⅜
Frobisher	485	500
Gnt Yelknf	825	840
Gods Lake	90	92
Goldale	30	31
Gld Manitu	210	220
Goldcrest	23	28
Graham Bs	53	55
Gunnar Gl	735	750
Hard Rock	13	15
Harricana	18	19
Headway	73	36
Heva	5	6
Hollinger	13	13½
Homer Yk	23	25
Hosco	5	6
Hudson Bay	40	40½
Jacknife	10	11
Jack Waite	9	10
Jaculet	10	12
Joburke	12	14
Joliet Quebec	30	31
Kayrand	8	9
Kerr Addisn	20½	21
Keyboycon	14	15
Kirkland Lk	53	58
Klodke-Keno	10	11
Labrador	785	800
Lk Dufault	73	79
Lake Osu	22	
Lakeshore	625	650
Lpa Cadillac	8	9
Lavalie	6	6½
Leitch Gold	68	72
Lit Long Lac	55	62
Lomega	5	6
Louvicourt	14	15
Man & East	3	4
Macassa	160	165
McDonald	72	77
Macfie Exp	18	20
Mackeno	8	40
McL Cock	160	165
Madsen R L	176	183
Magnet	12	14
Mal Godflds	151	155
McIntyre	54	55½
McKen R L	35	39
Min Corp	10	10⅜
Moneta	43	48
Negus	14	15
Nes Labine	168	175
Nw Calumet	80	83
Nw Diknsn	280	285
Nw Goldvue	22	25
Nw Hgh Mal	9	10
Nw Laguerre	9	11
Newlund	22	25
New Mosher	58	63
Nw Ryan	16	17
N Larder U	230	234
Nisto	11	12
Noranda	65¼	66
Norlartic	16	17
Normetals	265	280
Nor Denison	13	15
North Inca	20	22
O'B Gold	71	75
O'Leary Mal	17	26
Ont Pyrites	130	135
Osisko Lk	53	57
Pamour Po	85	--
Paymaster	46	48
Pend Oreile	420	
Pickle Crow	120	125
Pioneer Gd	180	
Placer Dev	32½	33
Pow Rouyn	85	95
Pretson	335	340
Que Lbrdor	13	15
Qu Manitou	90	95
Quemont	17	17½
Radiore	50	55
Rvs Macd	160	190
Rix-Atha	180	185
Roche Lng L	11	12
S Antonio	176	180
She. Gordon	385	400
Silanco	18	20
Silv Miller	81	85
Star Olsen	15	16
Steeloy	6	7
Steeprock	645	655
Sullivan	215	225
Sylvanite	125	128
Tk Hughes	208	215
Thompson-L	13	15
Ud Asbestos	310	325
Ud Keno Hl	750	785
Up Cada	120	122
Ventures	14⅞	15¼
Wt Amulet	10	10¼
Wst Ashley	18	20
Wiltsey-Sogh	7	8
Wgt Hrgevs	190	197
Yale Lead	30	32
Yel Bear	125	128
Yukeno	20	22
Yuk Cons	50	55

TORONTO OILS

Sales		High	Low	Close
4700	Ajax	108	100	107
7550	Albermont	140	131	136
3900	American Leduc	--	--	30
1000	Anchor	--	--	7
1000	Anglo Canadn	520	500	520
1203	Bailey Selburn	390	380	390
2800	Banff Oils	200	190	200
8700	British Empire	57	53	57
1300	Britalta	325	305	320
10	Calgary & Edm	--	--	950
1600	Calmont	107	105	107
5000	Calnorth	31	30	30
1152	Calvan Cons	410	400	410
500	Can Oil Lands	300	290	300
925	Can Southern	725	710	720
5700	Can Atlantic	395	380	390
1000	Can Decalta	--	--	65
2000	Can Devonian	71	70	70
2700	Can Pipeline	170	165	170
400	Can Williston	195	192	192
4800	Cent Explorers	440	410	425
5300	Cent Leduc	215	210	210
1500	Chamberlain	15¼	15	15
200	Commonwealth	--	--	420
10000	Cons Allanbee	--	--	37½
500	Cons Cordasun	--	--	47
500	Cons Peak	--	--	34
1500	Dalhousie	19	18	19
8500	Del Rio	180	170	173
4000	Devon Leduc	151	150	150
3000	Dragon	42	40	41
6300	Duvex	40	33	40
10400	Fargo Oil	201	195	201
3400	Federated Pete	425	400	415
2000	Flank Pete	16½	16¼	16¼
600	Gas Explortn	100	95	100
1150	General Pete A	520	510	520
600	Great Plains	--	--	500
1600	High Crest	--	--	27
1325	Home Oil	715	700	700
25	Husky	--	--	850
920	Inter-Prov Pipe	20⅞	20½	20⅜
1600	Jet	27	25	26
1300	Jupiter	160	150	159
700	Kroy	125	124	125
1440	Landover Oil	41	32	35
2000	Long Island	16½	15	15
2500	Marigold	51	50	50
1900	Mid Continent	15	14	14
1000	Mill City	--	--	28
1600	National	210	200	208
2000	New Brit Dom	200	195	200
2300	New Devon	--	--	28
683	New. Superior	250	230	250
600	Norpax	—	—	12½
3100	Oil Selections	--	--	7½
1100	Okalta	225	215	215
1240	Pacific Pete	750	720	745
12000	Pan Western	45	42	44
2100	Petrol O & G	40	39½	39½
3600	Ponder	125	118	125
1000	Reef Pete	--	--	14
13500	Roxana	17	16	16
875	Royalite	12⅞	12¾	12⅝
11600	Scurry	140	125	137
2500	Security Free	165	160	161
2000	Spooner	18	17	17
9800	Sweetgrass	34	30½	32½
1400	Trans Empire	220	205	220
8000	Trans Era	65	57	65
1535	Trans Mountn	29½	28⅛	29⅝
1050	Triad	230	221	228
1000	United	--	--	70
7050	West Hmstead	82	77	82
250	West Leseholds	--	--	510
2600	Wilrich	--	--	43
2000	Yankee Canuck	10¼	10	10¼

Closing Averages

Dow Jones closing stock averages:

30 Industrials 262.54, up 1.32
20 Rails 96.62, up 0.99
15 Utilities 49.44, off 0.16
65 stocks 101.89, up 0.50
Shares: 1,580,000.

Toronto closing averages:

Industrials 304.81, off 0.19
Golds 75.59, up 0.18
Base Metals 146.58, up 0.87
Western Oils 92.87, up 0.90
Shares: 2,325,000.

Montreal closing averages:

Utilities 94.7, off 0.20
Industrials 182.7, off 1.20
Golds 54.41, off 0.34
Papers 709.96, off 5.23
Shares: 387,600.

STOCK EXCHANGE SUMMARIES:

Toronto Key Stocks Gain

TORONTO (CP)—The stock market steadied toward the close of today's session following Monday's sharp reversal. The recovery movement was led by key stocks in each grouping.

Uraniums and New Brunswick base metals made gains of from 5 to 15 cents, by Nesbitt Labine, Gunnar, New Larder U and New Highbridge.

In industrials, papers and steels were still under mild pressure but refining oils, manufacturing companies and banks posted a majority of gains. General Motors slipped more than $1.

The advance in base metals centred around senior issues like Quemont, Hudson Bay, Falconbridge and Waite Amulet. Noranda and International Nickel eased.

In western oils leaders such as Federated, Canada Southern, Pacific and Central Explorers were ahead.

In golds, seniors leaned to the downside but juniors and holding companies tended higher.

N.Y. Higher

NEW YORK (AP)—The stock market was actively higher today.

Virtually all sections of the market entered into the advance.

Railroads were out in front. United Corp. traded a block of 13,000 shares off ⅛ at ⅞.

Higher were Sincliar Oil and Consolidated Natural Gas.

Distillers Seagram led Canadian stocks lower, off ½. It was followed by Hiram Walker, down ⅜, and International Nickel, off ¼. Canadian Pacific and Dome Mines both advanced ⅜.

Canadian issues on the American stock exchange were unchanged.

Oils Improve on Vancouver Board

Oils were stronger and several small gains were made on Vancouver Stock Exchange this forenoon. Pacific Pete traded at 7.50, an advance of 15 cents. Calmont was up five at 1.10. York Oil gained a penny at 25. Mines were mixed. Giant Mascot moved at 54, up a penny. Western Tungsten dropped 15 to 1.85 bid.

Montreal Declines

MONTREAL (CP)—All major groups showed fractional declines during light afternoon trading today on the stock market.

Dominion Bridge, Dosco, CPR, International Nickel, Noranda, Consolidated Paper, Imperial Oil, Abitibi and Brazilian were lower.

Western oils posted a broad list of losses including Del Rio, Tri-Toronto, Okalta, Central Explorers, Pontiac and Anglo-Canadian.

Mines were irregular. New Larder, Dominion Asbestos and United Asbestos rose.

Uncertainty Rules London

LONDON (Reuters) — The stock exchange today had to contend with difficult outside influences. The decline on Wall Street and, to a lesser extent, the flareup in the labor dispute in the electrical trades, fresh incidents over Trieste and the fact that today is the last day of the account, all combined to reduce business and create uncertainty.

Industrials had widespread fractional losses. Oils, South African gold shares and coppers were firmer.

British government stocks forged steadily ahead.

Closing prices: Babcock & Wilcox 66s 3d, Boots Pure Drug 21s 3d, Canadian Pacific $42½, Central Mining £1 7/16, Consolidated Goldfields 49s, Courtaulds 45s 10½d, Hudson's Bay Co. 88s 1½d, Imperial Chemical 45s 3d, Imperial Tobacco 54s 7d, Metal Box 60s 9d, Mexican Eagle 22s, Rand Mines 65s.

Bonds: British 2½s Consols £60½ (ex-div), British 3½s War Loans £82 5/16, British Fundings 4s 1960-1990 £101 9/16.

$ EXCHANGE

VICTORIA—Banks buying U.S. cash at 1⅛ per cent discount, buying U.S. cheques at 1⅜ per cent discount, buying U.S. silver at 4 per cent discount; selling U.S cash and cheques at ⅞ per cent discount.

NEW YORK—Canadian dollar unchanged at premium of 1 5/16 per cent Pound sterling $2.81⅛.

MONTREAL—U.S. dollar worth 98 23/32 cents Canadian. Pound sterling $2.77½.

DEEP-SEA SHIPS IN PORT

(As reported to B.C. Pilotage Authority, Victoria)

Ogden Point, Victoria — Ss. Erato.

Duncan Bay—Ss. Mary, Atomena, Stad Leiden.

Nanaimo—Ss. Elm Hill.

Alberni—Ss. Annitsa.

Chemainus — Ss. Klaus Schoke.

Campbell River—Ss. Kyoshim Maru.

OCEAN MAILS

(Closing dates at Vancouver)

Sept. 1, via Ss. Vingness, Japan, Hong Kong and Philippines.

Sept. 9, via Ss. Mapledell, Japan, Hong Kong and Philippines.

Sept. 11, via Ss. Tranquebar, Japan, Hong Kong and Philippines.

Grain

WINNIPEG

WINNIPEG (CP)—Trading was quite active on the Winnipeg grain exchange today with a broader demand in oats and barley.

There was evidence of good commercial demand in barley.

United States shipping interests were aggressive buyers of oats.

Overseas reports said Germany will be in the market shortly for 3,700,000 bushels of Canadian wheat.

Export loadings of Canadian wheat include Japan 700,000 bushels, United Kingdom 620,000 and South Africa 370,000.

Class Two wheat prices were up 1 cent from Monday but IWA and domestic were unchanged.

	Open	High	Low	Close
Oats—				
October	69⅞	70½	69⅝	70⅛
December	67⅛	68⅝	67½	68⅝
May	68⅛	68⅞	68	68⅞
Rye—				
October	98¾	100⅝	98	100⅛
December	99⅞	101⅝	99¼	101½
May	104⅝	106⅞	104½	106⅛
Barley—				
October	110	110½	109⅞	110⅜
December	103⅝	105½	103⅝	105⅛
May	104⅛	106	104⅛	105⅝
Flax—				
October	294	295½	294	295¼
December	286	287½	286	287½
May	290	291	289	291

Cash Grain Close

Oats—No. 2 cw 72½.
Barley—No. 3 cw 118¼.
Rye—No. 2 cw 99⅝, track 99⅜.
Flax—No. 2 cw 291½, track 294½.

CHICAGO

CHICAGO (AP)—Wheat advanced a couple of cents on the Board of Trade today while corn and soybeans rested from their upsurge of the last several sessions.

Decline in the visible supply of wheat last week, including the amount of grain stored at Chicago, spurred its buying.

	Open	High	Low	Close
Wheat—				
September	186	190¼	185¾	189½
December	191¼	195½	191¼	194⅝
May	194	197½	193½	196½
Corn—				
September	155	156	154½	155⅝
December	146½	148⅛	146¼	147⅞
May	152⅜	153½	151⅝	153
Oats—				
September	71½	73⅛	71⅛	72⅞
December	74⅛	75⅝	73¾	75½
May	73	73⅝	72⅝	73⅛
Rye—				
September	101¼	106¼	101	104¼
December	107½	112⅜	107½	111
May	117	120½	116⅝	119¼

Production Due Next February

MONTREAL (CP)—The Quebec Copper Corp., reported to shareholders at its annual meeting that with mill construction advancing rapidly production at a rate of 500 tons daily is expected to be started in February, 1954.

The company anticipates enlargement of capacity from 500 tons daily as ore prospects improve and provision has been made so that any expansion can be carried out economically.

At a special meeting held in conjunction with the annual meeting shareholders authorized directors to borrow up to $1,000,000 from East Sullivan Mines Ltd., and Sullivan (Consolidated) Mines. The money will be used to finance both mill construction and final steps to bring the company's property into production.

BUSINESS CAPSULE

By ED McLEAN
(Times Business Editor)

Experts disagree whether the **New York Stock Exchange** is bearish or bullish, Elmer C. Walzer, United Press financial editor, reports. He cites two noted market analysts, thusly:

Anthony Gaubis: The current dip doesn't necessarily indicate a decline is imminent. The present is an attractive time for purchase of stocks. Building or maintaining fully-invested positions in equities would seem to be warranted during the period ahead.

W. D. Gann: September will start a decline in stocks and a business depression the same as in 1929. Time-cycle studies indicate both will continue until the latter part of 1955.

The experts' divergent viewpoints mirror the uncertainty in the continent's stock markets today. Bullish or bearish? Only the future seems to know, and it isn't telling.

NEWS POTPOURRI

Bell Telephone has applied to Board of Transport Commissioners for authority to sell up to 1,940,000 shares of capital stock to finance new demands for service. Offering would be in ratio not greater than one share for each five of the 9,666,158 shares outstanding. Bell spent $490,476,000 on expansion and improvements in the seven years ended last July 31, with a net addition of 931,354 operating telephons. Applications for basic services today total 52,297 and there are 43,905 applications for upgrading of service. To meet the demand the company has begun a program involving $189,000,000 of new construction this year and next.

Bathurst Power & Paper Co. Ltd. net profit for the first half of 1953 is down from last year, but working capital has been nearly doubled. Profit for the six months ended June 30 was $788,637, or $1.97 per Class A share, compared with $1,028,383, or $2.57 a share in the same part of 1952. Working capital currently is $13,209,769 against $7,043,876 last year. . . . **Sheraton Ltd.**, Canadian subsidiary of Sheraton Hotels Ltd., reports net earnings of its five hotels in Canada were $1,003,059 during the year ended April 30 last. Profit in the previous year was $639,252.

LOCAL PLANT TO SUSPEND OPERATIONS

One of Victoria's longest established businesses is to cease operations.

Albion Stove Works Ltd., established in the 1880's and more recently a part of Enamel & Heating Products organization, which manufactures "Fawcett" stoves, is to wind up operations by the end of October. The foundry is already closed.

The plant at 2101 Government Street employed between 25 and 28 men.

Enamel & Heating Products Ltd.'s main office is in Sackville N.B. The Albion works here was its only western foundry.

Furnaces bearing the Albion name were sold in Victoria and Vancouver for many years.

Alberta Crude Production Down

CALGARY (CP). — Alberta crude oil production in the week ended August 24 was 246,906 barrels daily, a drop of more than 7,000 barrels daily from the previous week.

The Alberta Natural Gas and Oil Conservation Board reported daily average production in the week ended August 17 was 254,208 barrels and in the week last year corresponding to the week ended August 24 was 201,021 barrels.

Production came from 4,204 wells, an increase of 21 over the previous week.

Realistic Freight Rate Rules Sought by Gordon

VANCOUVER (CP)— Donald Gordon, chairman and president of Canadian National Railways, Monday called for a reappraisal of regulations governing railways.

In an address to the Vancouver Board of Trade, Mr. Gordon suggested the problem should be approached in terms of minimum, not maximum control.

The foundation of the present code of regulations was laid down half a century ago, at a time when the railways had a virtual monopoly in land transportation.

Mr. Gordon cited many cases in which the regulations tied up the railway companies.

Regarding the setting of freight rates, Mr. Gordon said: "A department store can reduce the price of one line of goods without the necessity of readjusting the prices of related articles. But if the railways take similar action it might be regarded as undue preference, in which case the board must decide how it is to be straightened out.

"What is considered in ordinary commercial practice as 'good business' may well be regarded as unjust discrimination in the weird and complex world of rate regulation."

Auto Loans

GET $50 TO $1200 at Personal

Need money for down payment or repairs on an auto . . . repairs or down payment on a home . . . or other worthy purposes?

Now you can get that cash on your auto promptly and simply at Personal. Drive it to office—bringing proof of ownership. On approval, get cash. Of course, you keep your car.

Phone or come in today for a Personal loan on your auto. Loans, also, on signature or furniture.

Loans $50 to $1200 on Signature, Furniture or Auto

Beneficial Loan System

THE COMPANY THAT LIKES TO SAY YES
Personal FINANCE CO.

VICTORIA....650-A Yates Street, 2nd Fl.........Phone: BEacon 7248
NANAIMO....204 Commercial Street, 2nd Fl.............Phone: 2338
OPEN DAILY 9 TO 5 • FRIDAY 9 TO 9 • CLOSED SATURDAY
Loans made to residents of all surrounding towns • Personal Finance Company of Canada

The RITZ
1040 WEST GEORGIA ST.

A COMPLETE CHOICE OF WELL-APPOINTED AND FULLY SERVICED APARTMENTS AND HOTEL ROOMS AT MODERATE RATES

John H. Crane, Manager

VANCOUVER B.C.

S-T-R-E-T-C-H

and "Restmore Naturally"

ON THIS AIRFOAM

"RESTMORE" MATTRESS

CHECK THESE RESTMORE FEATURES:

1. Heavy damask covers
2. Two inches Goodyear Airfoam
3. Flex-o-lator unit
4. True tempered coil springs
5. Taped edge mattress
6. Handles for turning
7. Ventilators each side, sizes 3'3", 4'0", 4'6"

SEPTEMBER SELLING

$59.50

ALL SIZES

HUMBER'S

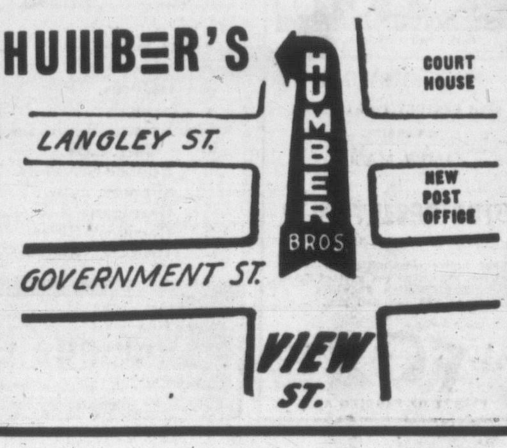

New Issue

$7,013,500

British Columbia School Districts

Unconditionally guaranteed as to principal and interest by the

Province of British Columbia

4¼% Serial Debentures

Dated July 15, 1953 — To mature July 15, 1954-1973
Dated August 1, 1953 — To mature August 1, 1954-1973
Dated August 15, 1953 — To mature August 15, 1954-1971

These Debentures are issued in varying amounts by the Boards of Trustees of certain School Districts in British Columbia, namely, School District No. 3 (Kimberley), No. 6 (Kootenay Lake), No. 7 (Nelson), No. 21 (Armstrong-Spallumcheen), No. 28 (Quesnel), No. 39 (Vancouver), No. 53 (Terrace), No. 71 (Courtenay).

Prices: On Application

Subject to confirmation we, as principals, offer these debentures if, as and when issued and accepted by us and subject to approval by Counsel, Messrs. Daly, Thistle, Judson & Harvey.

A. E. Ames & Co. Limited

Wood, Gundy & Company Limited — Dominion Securities Corpn. Limited

INVESTMENTS

To Yield from 3.89% to 8.27%

	Rate	Maturity	Approx. Yield
Government of Canada	3¾%	1978	3.89%
Province of Quebec	4%	1966	4.08%
Province of Manitoba	4¼%	1969	4.20%
Province of Nova Scotia	4¼%	1969	4.23%
Hydro Electric Power Commission of Ontario	4¼%	1969	4.31%
Province of Newfoundland	4¾%	1964	4.54%
Province of New Brunswick	4½%	1969	4.58%
Power Corporation of Canada Ltd. "Convertible Debentures"	4½%	1968	3.48%
Columbia Cellulose Company Limited	4½%	1965	4.64%
British Columbia Electric Co. Ltd., Series "H"	4¾%	1977	4.68%
Canadian Chemical Company Limited	4¾%	1969	4.89%
Columbia Cellulose Company Limited	5%	1968	5.05%
Canadian Oil Companies Limited "Ex-Warrants"	5%	1972	5.08%
Kroy Oils Limited "Convertible Debentures"	5%	1967	5.21%
Bathurst Power & Paper Company Limited	5¼%	1973	5.25%
Avco of Canada Limited	5½%	1968	5.50%
Dominion Dairies Limited	4%	1966	5.60%
Canadian Oil Companies Limited	5%	Preferred	4.95%
Industrial Acceptance Corp. Ltd. "Convertible"	$2.00	Preferred	5.19%
Montreal Trust Company	$1.00*	Common	4.76%
Powell River Company Limited	$1.30*	Common	5.20%
International Nickel Company of Canada	$2.60U.S.*	Common	6.66%
Canadian Celanese Limited	$2.40	Common	8.27%

*Declared or paid within the last twelve months.

Securities are offered by us as principals, except listed stocks, orders for which we accept as agents. All offerings are subject to confirmation. Specific recommendations, or information regarding any security, will be gladly furnished upon request.

Orders accepted for execution on all Stock Exchanges.

NESBITT, THOMSON AND COMPANY LIMITED

620 View Street, VICTORIA. Phone GARDEN 1191

MONTREAL QUEBEC TORONTO OTTAWA HAMILTON LONDON, ONT. KITCHENER WINNIPEG REGINA CALGARY EDMONTON LETHBRIDGE VANCOUVER VICTORIA SAINT JOHN, N.B. FREDERICTON

'FLICKERS' FINALLY BANISHED

Union Bay Last Area To Get 60 Cycles

Union Bay is the last community in western Canada to use the flickering lights of 25-cycle power.

The little Vancouver Island community is in process of change-over to 60-cycle service from the B.C. Power Commission. But it has been a complicated chore.

Trickiest problem in the BC PC's take-over of Canadian Collieries (Dunsmuir) Ltd. power system was maintaining a flow of 25-cycle power to the mining company.

It was solved by turning electrical generators with electric motors.

In the system now operating, current from the John Hart Development drives two 5,000-horsepower electric motors, which in turn drive two 25-cycle generators.

In this topsy-turvy manner the BCPC was able to convert the whole of the district to 60-cycle power, yet still save the mining company the expense of converting its impressive total of machinery built to use the old power.

Water in the Puntledge River system, operated by CC (D) L since 1913, now will be used to provide an additional 35,000 horsepower to the power commission's distribution system in Comox district.

Marwell Construction Co. began work this week on a $649,287 contract to build a new four-mile pipeline and penstock to drive the new generating unit.

Paddy Stewart Plays Mermaid For St. Luke's

Members of St. Luke's Players group are all set to get back into the swim of theatrical productions after their customary summer layoff.

The expression "into the swim" might be applied literally in the case of Paddy Stewart for in "Miranda," the group's first production of the new season, she plays the part of a mermaid.

Others to be featured in the play will be Harry Harrod, cast as the Harley Street surgeon, who fishes Paddy from the sea, and Maureen Fitzgerald, as the doctor's wife.

An American movie adaptation of "Miranda" was turned out several years ago and circulated under the title "Mr. Peabody and the Mermaid."

"Miranda" will be presented at St. Luke's Hall for three nights, Sept. 26, 28 and 29.

A general meeting of St. Luke's Players will be held Sept. 8 at 8 p.m.

Bus Schedule Change Passed By Esquimalt

Esquimalt council approved proposed alterations in the B.C. Electric Company's bus schedules in the municipality, but it declined to give blanket support to proposed changes elsewhere.

They would be approving a disservice to other municipalities, Clr. G. K. Sammon argued.

Clr. James Bryant moved only changes in the Esquimalt services be approved, following assurances that the municipality's two belt lines would remain in operation.

"The belt lines (Colville and Munro routes) are among the best paying lines the BCE has," Clr. W. H. Dallaway reported from the intermunicipal transportation committee.

Two FOR THE Show

By PHIL LEE

AA—Oscar Class; A—Don't Miss; BB—Worthwhile; B—For a Rainy Afternoon; C—To Put in Time.

(BB) "FAIR WIND TO JAVA" (Capitol)—This Herbert J. Yates presentation is one more costume piece in a long line of swashbucklers. If it is better than some of its predecessors it is because of its spectacular photography and the fact that it has as its star able actor veteran Fred MacMurray.

Scenes such as the eruption of Krakatau and the ensuing tidal wave that threatenes to capsize the sailing vessel Gerrymander of "Captain" MacMurray and proves an extremely neat method of dispatching all the bad 'uns in one fell swoop, are Technicolored scenes to remember. At the same time they speak volumes for the craftsmanship of Hollywood technicians.

Never having mingled much with harem girls and Javanese dancers it is difficult to know how Vera Ralston as Kim Kim, the sultry heroine, should act. If they are supposed to be 100 per cent slinky 100 per cent of the time then Miss Ralston did a bang-up job. But surely even a dancin' gal has to relax sometime. If she had it might have lent a depth and sincerity to "Fair Wind to Java" that was sadly lacking.

The plot, in brief:

MacMurray has worked his way up the seafarin' ladder from humble beginnings under the bos'n's lash. His great ambition is to own a fine ship of his own. He hears of diamonds on the island of Krakatau and picks up the Javanese girl who allegedly knows their whereabouts. The hunt revolves in the end into a 15th century game of cops 'n' robbers.

A note directors might keep in mind when handling a play of this type is that times have changed, that is, our minds have changed. We come from a dubious age born in mistrust and wretchedness that has unhappily killed much of the naive and nice about us. It has tarnished the gloss through reality. Therefore, even though the play be of the olden days it should have that reality to hold us.

French Will Get Cheaper Meat in Price-Slash Plan

PARIS (UP)—French Premier Joseph Laniel today ordered a 10 per cent meat price cut and promised later cuts in costs of coffee, oil, soap, margarine and spaghetti in a move to improve the lot of low-income people.

The reduction in meat prices will become effective Sept. 8 in the Paris district. Other cuts will follow if this first move to improve living standards is successful, the government said.

Laniel announced the price-cutting plan as France enjoyed its first fully normal working day since the disastrous month-long wave of strikes.

CHILLS AND FEVERS SHAKE TOTEM AUDIENCE

'Night Must Fall' Packed With Suspense

By AUDREY ST. D. JOHNSON

"NIGHT MUST FALL"
By Emlyn Williams

Mrs. Bramson ..... Verlie Cooter
Olivia Grayne ..... Murial Ontkean
Hubert Laurie ..... Jack Droy
Nurse Libby ..... Kitty Dutcher
Mrs. Terence ..... Alicia Ammon
Dora Paroke ..... Daphne Goldrick
Inspector Belsize ..... Sam Payne
Danny ..... Stuart Baker

Totem Theatre's change-over from comedy to melodrama took place Monday night with the first showing of Emlyn Williams' nerve-stretching suspense play at the Government Street playhouse. The piece was a personal triumph for one or two members of the company, but on the whole, fell somewhat short of the excellent standard set so far.

A sort of sleight-of-hand magic is required by the actors in order to keep the ball of unlikely material in the air and not let us become uncomfortably aware of its inadequacies. That means close, tight playing of a virtuosic calibre throughout.

CONVINCING PART

Close to the ideal came Verlie Cooter who, as the phony invalid — the wheel-chair riding termagent who falls victim to Danny's wiles—is the most brilliantly convincing person on the stage. To have seen her in her two previous comedy roles and then this, is to be astounded at the versatility of this fine actress.

Individual performances were good throughout the cast, showing generally a fine competence. But the teamwork that was so outstanding in the first two plays, was ragged in this, resulting in some slow tempo at the opening. Director Sam Payne has had little enough time to whip the play into shape after playing lead during the last two weeks, but his practiced hand was noticeable in some effective staging.

The scene in which she finds herself alone in the house in the forest with night falling, is played with chilling conviction and brought by subtle means to such a pitch that the vocal reaction of the audience to the sudden appearance of the murderer is quite understandable.

Stuart Baker worked hard at the role of the psychopathic murderer with the lilting voice and endearing smile. It is probably the most difficult role an actor could essay, and one that could slip or soar from one performance to the next, depending on his frame of mind and his stepping off on the right foot at the beginning.

Last night it did not take fire and therefore did not grow into the conflagration that should destroy and singe every person on the stage. There were some effective quiet moments, some extremely good timing, the revelation of considerable vocal and physical power, and sensitive qualities; yet the characterization, especially toward the end, failed to convince us of evil, or to strike pity and terror to the heart in the climaxes.

If you like to be chilled one minute and fevered the next, if you enjoy a good suspense yarn you will like this opus. There is plenty of comedy in it too, mostly provided by Jack Droy, Alicia Ammon and Dorothy Goldrick, although the old lady is responsible for a good few laughs. And you will certainly enjoy the striking setting which does exactly what a setting should do—establishes the mood and atmosphere and makes itself thoroughly useful without obtruding on the actors.

Next week, Totem Theatre will be back with comedy, presenting "Janie Steps Out," a real laugh riot with Norma Macmillan and Thor Arngrim in the leads.

HE CHOKED TO DEATH

MEXICO CITY (UP)—Mrs. Consuelo C. Marvrufo began a 16-year prison term today for stuffing a dish rag in her husband's open mouth while he slept. He choked to death.

Fur Workers' Leader Surrenders to Law

WASHINGTON (AP) — Ben Gold, International Fur Workers Union president, surrendered today on a three-count indictment charging he lied when he swore in an affidavit in August, 1950, that he was not a Communist.

Gold showed up at the office of U.S. Attorney Leo A. Rover and was taken by marshals to the clerk's office to post $10,000 bail.

USED CARS at WHOLESALE Page 16

Bottled BEER
FREE DELIVERY Phone G4179
25c per dozen paid for empties. Please have them ready when the driver calls.
This advertisement is not published or displayed by the Liquor Control Board or by the Government of British Columbia.

Lucille Frenchot BALL · TONE
Her Husband's Affairs
Added Laughs "SHE WOULDN'T SAY YES"
Starring ROSALIND RUSSELL
ENDS WEDNESDAY!
PLAZA

Tillicum OUTDOOR
Bob Hope - Jane Russell - Roy Rogers
SON OF PALEFACE
Color by Technicolor
Show Starts 8.10 p.m.
Wayne Morris - Lola Albright - Alan Hale, Jr.
"ARCTIC FLIGHT"
Always a Cartoon
2 FREE PASSES TONIGHT IF YOUR LICENSE ENDS IN 20

STARTS TODAY!
MEET VERMILION O'TOOLE
...every time the ladies run her out of town... all the men go with her!
She pinched the sheriff, took a chance on the gambler and saved the parson... for herself!
Ann SHERIDAN
Sterling HAYDEN
Take Me To Town
Technicolor
THE TALL TALE TALE OF A TERRIFIC GAL!
with PHILIP REED · LEE PATRICK · LEE AAKER
and these Grand Songs: "OH, YOU REDHEAD" "TAKE ME TO TOWN" "THE TALE OF VERMILION O'TOOLE"
Feature at 3.05, 6.24, 9.43
Added Comedy! At 1.22, 4.41, 8.00
James Stewart
Jean Fontaine
in "You Gotta Stay Happy"
Last Show 7.45 p.m.
ODEON

IN TOWN TONIGHT

ON THE SCREEN

ATLAS—"Never Let Me Go" at 2.51, 6.05, 9.24, plus "Storm Over Tibet" at 1.19, 4.33, 7.47.

CAPITOL — "Fair Wind to Java" at 1.32, 3.31, 5.30, 7.29, 9.28.

DOMINION — "The Beast From 20,000 Fathoms" at 1.20, 4.04, 6.48, 9.37, plus "Robinson Crusoeland" at 2.49, 5.33, 9.22.

FOX—"The Desert Fox." Two complete showings at 6.50 and 9.00 p.m.

OAK BAY — "Henry the Fifth" at 6.24 and 8.50.

ODEON—"Take Me to Town" at 3.05, 6.24, 9.43, plus "You Gotta Stay Happy" at 1.22, 4.41, 8.00. Last show 7.45.

PLAZA—"Her Husband's Affairs" plus "She Wouldn't Say Yes."

TILLICUM—"Son of Paleface," plus "Arctic Flight."

ON THE STAGE

TOTEM—"Night Must Fall" at 8.30 on stage.

OUTDOOR ATTRACTIONS

BUTCHARD'S GARDENS — illuminated until 11.30 p.m.

TRY FAIRFIELD TAXI
B 6341 or B 1217
Under New Management

NOW SHOWING 2 MORE DAYS!
"HENRY THE FIFTH"
FEATURING LAURENCE OLIVIER
Feature Starts 6.24 and 8.50
Doors 6.00
OAK BAY
Temple of Refined Entertainment and Education

Ends Today ROYAL
A Story of The Sea
Doors 1 p.m. Feature 1.13, 3.17, 5.21, 7.25, 9.34
DAVID E. ROSE presents
YVONNE DE CARLO · ROCK HUDSON
MAXWELL REED in
SEA DEVILS
Color by TECHNICOLOR
STARTS TOMORROW!
Pier Angeli - Cyd Charisse
Ricardo Montalban
in "SOMBRERO"
ROMANCE WITH MUSIC IN TECHNICOLOR

TODAY At 2.51, 6.05, 9.24
GABLE AND HIS CAPTIVE BRIDE!
M-G-M Presents
Clark Gene
GABLE · TIERNEY
in NEVER LET ME GO
with Richard HAYDN
PLUS At 1.19, 4.33, 7.42
COLUMBIA PICTURES presents
STORM OVER TIBET
starring DEX REASON · DIANA DOUGLAS
Matinee Daily 35¢ to 6 p.m.
ATLAS

4 Star Thriller!
ON STAGE
'Night Must Fall'
Stars STUART BAKER
NIGHTLY ALL WEEK 8.30
MATINEE SAT. 2.30
Tickets at Theatre
B EACON 0411
totem theatre
GOVT. AT CORMORANT

NOW SHOWING
20TH CENTURY FOX PICTURE
STARRING JAMES MASON
in "THE DESERT FOX"
Now Showing at the Fox
What better combination could you ask for. Also news and selected shorts.
Two Complete Showings at 6.50 and 9.00 p.m.
A Picture That Pleases FOX Where Sound Sounds Better
PLENTY OF PARKING AREA

Tomorrow!!! Actually Filmed From Dawn to Dusk on the Streets of Chicago
2 NEW ACTION ATTRACTIONS!
CITY THAT NEVER SLEEPS
GIG YOUNG · WALLA POWERS · EDWARD ARNOLD
...from the Honky Tonks to the penthouses... the creeps, the hoods, the killers come out to war with the city!
The Saturday Evening Post's Rugged Outdoor Thrill!
WOMAN THEY ALMOST LYNCHED
starring JOHN LUND · BRIAN DONLEVY · AUDREY TOTTER · JOAN LESLIE
LAST DAY! "THE BEAST FROM 20,000 FATHOMS" Plus—LAUREL AND HARDY
Doors 1.00 p.m.
DOMINION
A FAMOUS PLAYERS THEATRE

20th Century-Fox presents
JANE RUSSELL · MARILYN MONROE
in HOWARD HAWKS' Gentlemen Prefer Blondes
TECHNICOLOR
COMING SOON! DOMINION

CAPITOL NOW SHOWING!
ADVENTURE..SPECTACLE..SAVAGE LOVE!
At 1.32, 3.31, 5.30, 7.29, 9.28
HERBERT J. YATES presents
FRED MacMURRAY · VERA RALSTON
in FAIR WIND TO JAVA
TRUCOLOR BY CONSOLIDATED
—PLUS—
SPECIALTY—"SPOTLIGHT No. 5" COLORED CARTOON
"For Whom The Bull Toils"
LATEST CAPITOL NEWS

VICTORIA TIMES
WARNER PATHE CANADIAN NEWS
TURMOIL IN IRAN
LONDON: SANDERS HOME AFTER 3 YEARS IN RED PRISON
U.N. REDS BEGIN TO CHECK P.O.W. CAMPS

YVONNE DeCARLO
ROCK HUDSON
"SEA DEVILS"
ROYAL
NOW SHOWING

Wednesday at The BAY is
Confidence Day
Departments on Every Floor Offer You Items Guaranteed to Save You 20% to 50%
Look For The Red Arrow
YOU Save 20% to 50%

KIDDIES
Oxfords. Reg. 2.89
Sandals. Reg. 1.29
Brown, White Boots. Reg. 5.99
Rubber Scandals. Reg. 1.98
Slippers. Reg. 2.49
Cardigans, 2-6. Reg. 1.98
Corduroy Skirts. Reg. 1.66
Dresses. Reg. 7.55
Sweaters. Reg. 2.99

MEN
Cigarette Cases. Reg. 89c
Canoe Shoes, Slippers. Reg. 3.95
Men's Slippers. Reg. 1.98
Men's Socks. Reg. 79c
Work Clothing. Reg. 3.98
Sports Shirts. Reg. 3.99

FOR WOMEN
English Wire Hair Brushes Reg. 49c
8" Combs. Reg. 10c
Casuals and Slippers. Reg. 2.98
White and Blond Kid Shoes Reg. 7.59
Misses' Slippers. Reg. 2.95
Women's Slippers. Reg. 2.98, 3.23, 3.49
Women's Suits. Reg. 29.95
Shampoo Sprayers. Reg. 59c
Travel Kits. Reg. 1.75
Dellac Nail Polish. Reg. $1
Shetland Wool Bed Jackets. Reg. 8.95
Pin Wale Corduroy. Reg. 1.95 yd.
Satin, Cotton Brassieres. Reg. 1.50
White Nylon Tricot Slips. Reg. 2.98-3.98

FOR HOME
Cabin Craft Spreads, mostly twin size. Reg. 19.95
Sample Bed Spreads. Reg. 24.95
Quilted Bed Spread Sets. Reg. $35
Bedspread Sets with Shams, Drapes. Reg. 49.50
Clearance Beach Towels. Reg. 4.95, 6.95
Huntley Palmer Ginger Nuts. Reg. 53c lb.
Needlepoint Stools. Reg. 18.95
20-pce. Coalport Tea Sets. Reg. 22.50
Devonware Coronation Plaques Reg. 75c
Incomplete Water Sets. Reg. 5.50, 7.50, 8.95
Roller Coater Kleener. Reg. 69c, 98c
Aqua Plug to prevent seepage. Reg. 3.98
Wallpaper Tool Kit. Reg. 2.98
Plastic Veneer Sheets. Reg. 4.75
Cement. Reg. 1.55, 3.25
Eagle Oil Space Heater. Reg. 129.50
Marconi Table Radio, 6 tube. Reg. 69.50
Short Ends 27-inch Carpet. Reg. 9.95 to 14.95 yd.
Upholstered Arm Chairs. Reg. 49.50
Floralier, copper-colored Plastic. Reg. 89c
Plastic Hostess Set. Reg. $1

DOUGLAS AT FISGARD
Hudson's Bay Company
INCORPORATED 2ND MAY 1670
Store Hours: 9 a.m. to 5 p.m.
Wednesdays: 9 a.m. to 1 p.m.
Dial E 7111

Victoria Daily Times

VICTORIA, B.C., TUESDAY, SEPTEMBER 1, 1953

BETWEEN TIMES

By MONTE ROBERTS

Was Caddy killed by Vancouver fishermen last week-end?

As this is written the world breathlessly awaits definite word.

Meanwhile, I have one statement to make.

If it is true those dastardly Vancouverites have slaughtered poor, innocent Caddy, we in Victoria have only one course to follow.

We must immediately secede from B.C. and declare war on the mainland.

I am sure we could count on at least one ally. Brownsville, Texas, that is.

We will now have two brief choruses of "Say It Isn't So" and then forget the whole thing.

A constituent has sent along a very interesting item from the Cowichan Leader:

"Several local motorists have been caught in traps set by the police on the Island Highway near Victoria. Fines of $10 on persons driving at 16¼ miles per hour were felt by the majority of the public to be a ridiculous and unnecessary procedure.

"Such drivers could not be classed as 'speed hogs,' it was felt, as the law allowed a speed of 15 miles in wooded country and 25 miles in open country."

Before you get too cross at the nasty police for setting speed traps, I'd better tell you the item comes from the Leader's 35 years ago column.

"A 1,500-foot height of land is all that stands between Victoria and good television reception from Bellingham, according to E. E. Harper, chief engineer of KVOS-TV."—News item.

Is that all? Then what are we waiting for?

Man the buildozers, men. We can't let a mere mountain stand between us and the snowstorms at Yankee stadium.

To paraphrase the broadcaster's slogan "Everywhere you go, there's radio," we might try "Everywhere you be, there's TV."

The latest report on prisons in the United States reveals that many of the more modern pokeys are equipped with TV.

I can hear a sensitive convict pleading with the warden: "Give me solitary, warden, throw me in the hole, put me in the chain gang—but TV! Not that—no, no, not that!"

Wonder if CNR president Donald Gordon will have time to go shopping while he's in Victoria?

We can offer some wonderful bargains in fine china, leather goods and slightly used railways.

TOPICS OF THE TIMES

Holiday schedules will be in effect on all BCER city bus lines Labor Day. The special timetable is listed in detail in the company pamphlet, the Buzzer, which is distributed on all buses.

★ ★ ★

All watering restrictions have been canceled in Oak Bay, it was announced today by municipal engineer, A. S. G. Musgrave.

Summer water conservation rules are still in effect in Saanich. There were no curtailments imposed in Esquimalt or Victoria.

★ ★ ★

Dr. Clifford Carl, director of the provincial museum, narrated a movie for members of the Victoria Gyro Club at their weekly luncheon meeting Monday at the Empress Hotel. Dr. Carl's movie was on reptiles and included pictures of all reptiles common to British Columbia.

★ ★ ★

Clifford William Haines, HMCS Crusader, was fined $50 when he pleaded guilty before Magistrate H. C. Hall in Esquimalt police court Monday to a charge of theft of a ring owned by John Grimmard, Port Alberni. Theft occurred Aug. 22.

★ ★ ★

Involved in a slight accident on Head Street Aug. 19, William J. Beattie, 341 Linden, was fined $35 in Esquimalt police court Monday by Magistrate H. C. Hall for careless driving. He pleaded guilty.

★ ★ ★

Esquimalt has banned the sale of fireworks within the municipality except on October 29, 30 and 31. Action is in line with that taken in Victoria and is designed to curb rowdyism in pre-Hallowe'en celebrations.

★ ★ ★

Robert G. Heller, 1014 Cook, was fined $25 in city police court today by Magistrate H. C. Hall for violation of a driver's license restriction. He was caught without spectacles driving a car. Motor vehicle officials had forbidden him to drive unless he wears adequate glasses. Heller pleaded guilty.

★ ★ ★

City firemen were called to Dallas Road beach to attend a fire and on arrival found a group of boys doing a good deed.

They were burning an old dugout canoe that was no longer fit for use "because we figure some kids are going to try and take it out and get into trouble," one of them explained to firemen. The firefighters let them finish the job.

★ ★ ★

Annual meeting of View Royal Social Credit group will be held in the View Royal Community Hall Thursday at 8 p.m. Business will include election of officers. The meeting is open to members and the public.

Election of officers will be held at a meeting of the Victoria Lancashire and Yorkshire Society Thursday at 905 Government Street at 7.45 p.m., it was announced today by Reginald Clarke, president.

★ ★ ★

John Kyle, Associate of the Royal College of Arts, London, will relate his experiences as teacher and citizen of B.C. for the past half century at a meeting of B.C. Retired Civil Servants Thursday afternoon at 2.30, at 1303 Broad Street.

★ ★ ★

Roger Joseph Lupien, HMCS Naden, and Joseph Hasenauer, 42 South Turner, each were fined $25 by Magistrate H. C. Hall in Esquimalt police court Monday for driving while not being holders of current year's driver's licenses. Lupien was also fined $10 for not having a headlight on his motorcycle. They pleaded guilty to charges.

★ ★ ★

Melvin S. Rees, young sailor, was charged in city police court today with unlawfully breaking into the home of Joseph Edwin Chaplin, 980 Quadra Street, with intent to commit theft.

He was remanded without plea to Wednesday by Magistrate H. C. Hall at the request of counsel Jack Ruttan.

★ ★ ★

Nelson Daniels, 942 Caledonia, reported to city police Monday afternoon that his wallet containing $45 had been stolen from his overalls pockets. He said the wallet also contained valuable papers.

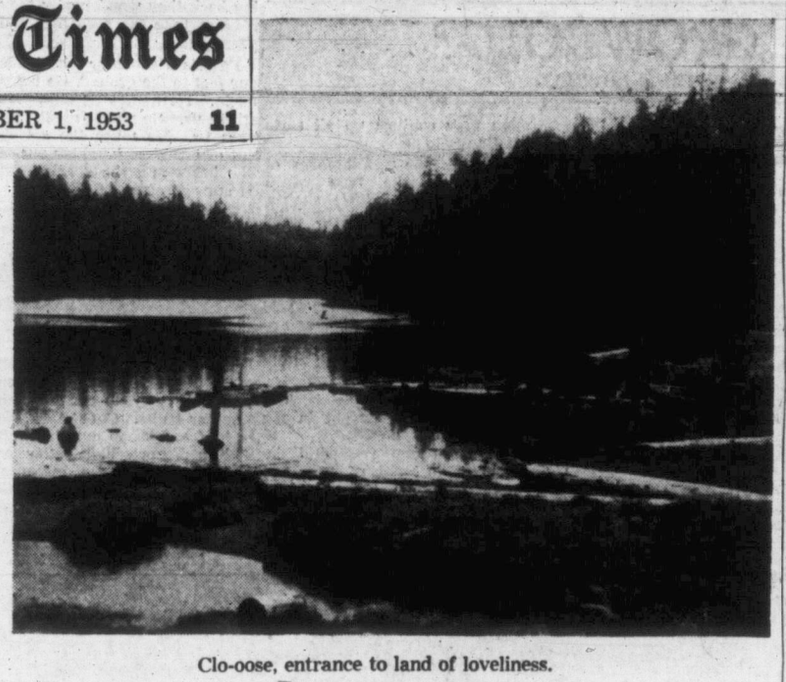

Clo-oose, entrance to land of loveliness.

CLO-OOSE WORTHY OF ROAD LINK

Coast Boasts Regal Playground

(In this seventh article of a series, Times Reporter Humphry Davy rediscovers the magnificent Vancouver Island coast playground at Clo-oose. With Queen's Scout West Umphrey, Davy explored the district, tells of his impressions here.)

By HUMPHRY DAVY

Picture a sweeping, glittering beach, small and attractive coves flanked with high greystone precipices, a great inland salt water lake where fishing is excellent, and sparkling rivers and streams.

This is what we found in Clo-oose district, some 60 miles up the West Coast of Vancouver Island. We got there after hiking along a series of fine beaches from Carmanah lighthouse.

Clo-oose proved the highlight of our trip as we found here everything to be desired in the way of a potential summer and recreational resort. It faces the open Pacific with lovely sandy beaches and has Nitinat Lake at its back door. This great lake runs at right-angle to the coastline and its northern end is only a few miles away from Cowichan Lake. It is connected to the sea by a narrow channel.

STAY AWHILE

The longer we stayed in Clo-oose, the less we felt like continuing our hike. It just asks you to stay awhile and spend some time visiting and exploring. We just could not understand why no road has ever been built to this settlement.

One man told us it was because Nitinat Lake has a higher potential value for the production of trees. To open the district, he said, would only result in destroying one of the Island's resources.

We couldn't quite see eye to eye with him. While we agreed that the natural beauty of the lake should be preserved and its surrounding shores kept for future forest production, we felt that it could be so planned that it could bring revenue from other sources.

They are doing this in other provinces and the United States.

In our opinion, Nitinat Lake and most of Cowichan Lake should be designated as National Forest and placed under jurisdiction of the Provincial Parks Department. Certain areas could then be set aside for recreation and tourists. Clo-oose would be such a place. We have no doubt that this area could be one of the province's major attractions.

Clo-oose is also situated that it can be advantageous to Alberni, Nanaimo and Victoria. This is one centre which all three cities can agree as being ideal for recreation. Its development would not prove detrimental to any of them.

Clo-oose today consists only of an Indian village and a few white settlers. It has quite a history, we discovered. The last time an effort was made to start a settlement there was before the First World War. It was sponsored by the Canadian Ocean Beach Resort Company.

A large log hotel was built at Clo-oose by the company and the land allotted to settlers, all mostly from England.

D. H. Gurney of Victoria, who established a homestead at Clo-oose in 1914, described it as a "thriving community."

HUGE TREES

"There used to be beautiful stands of fir along the Nitinat," he said. "I remember seeing a hollowed fir. The hole was large enough to hold three cows. It was 300 feet tall.

Mr. Gurney said settlers used to fish in the Nitinat and catch salmon known as the "King" salmon. The big fellows weighed about 100 pounds but were not eaten by Indians because of their white flesh. The natives were apparently suspicious of the color of the meat.

Farming was good and the grass in some places would grow as tall as your shoulder, he recalled.

Mr. Gurney said the settlement died an untimely death because of the lack of a road connecting it with the rest of the Island.

$35 FINE

Primrose E. Stevens, 1580 Kisber, was fined $35 in city police court today when she pleaded guilty to a charge of careless driving. Magistrate H. C. Hall was told that accused was in a collision with another car on Hillside August 13.

Polio Waning, Authorities Here Agree

The first polio case to be reported in Greater Victoria since August 25 was reported by health authorities Monday.

There is little doubt in the minds of most authorities that the disease is on the wane, however, according to Jubilee Hospital assistant administrator, Dr. J. L. M. Anderson.

The most recent victim, a young man, has raised the Greater Victoria total to 44. There have been two deaths and a total of 55 cases on Vancouver Island.

Meanwhile the Vic Van Isle Kinsmen Polio Fund has passed the $1,500 mark.

Among recent contributors were three children, John Rickey and Pam Fraser of 2431 Currie who raised $5.00 by a coat-hanger collection campaign in their neighoborhood.

Donations to the polio fund should be mailed to Ed Bergeron, chairman, Vic Van Isle Kinsmen Polio Fund, Spencer House, 1951 Cook Street.

Haighs Due for New Adjournment

City of Victoria proceedings against Mr. and Mrs. Harry Haigh will continue in city police court Wednesday with a further remand of the Rockland Avenue junk dealer and his wife.

Harry Haigh, who made an unsuccessful bid in the city mayoralty race in 1951, and his wife, Florence, will appear before Magistrate H. C. Hall for the purpose of setting a date for their trials.

Mr. Haigh is charged with unlawfully maintaining a junkyard without a license at his Rockland Avenue property and for using his home as a multiple dwelling in an area zoned for single family residence.

Mrs. Haigh is charged with unlawfully obstructing a building inspector attempting to inspect the house.

Lumbermen Plan Safety Week

Lands and Forests Minister Robert E. Sommers ties Forest Products Safety Week bumper card to his car in preparation for a third annual week, Sept. 28 to Oct. 2. Looking on is Stan Moore, a director of B.C. Lumber Manufacturers' Association. Week is sponsored for safety of men in industry and is supported by government, IWA Union, Workmen's Compensation Board and management. Since 1948 accidents in lumber industry have been cut 75 per cent.

Menace of Car Raiders Brings Police Warning

Recent increase in car-raiding here has resulted in a police warning to motorists not to leave articles in their parked vehicles during the hours of darkness, whether they are locked or unlocked.

"Leaving articles in cars that can be seen through the windows is inviting trouble," city police officials said today. They noted that locked cars did not mean articles left in them were safe.

Many cars of tourists as well as those of local citizens have been the target of prowlers looking for loot during the last few weeks.

City police during the middle of August rounded up a gang of sailors and civilians responsible for raiding several tourist cars.

OVERNIGHT ACTIVITY

Cars of H. Leason, 1031 Clare, and R. Oakman, 30 Douglas, netted thieves considerable loot overnight.

Leason told police $145 worth of goods were stolen from his car while it was parked on Richmond Avenue.

Articles taken included women's and men's clothing, a pair of leather goggles and a motorcycle helmet.

A spinner reel with 200 feet of nylon line and two boxes of 12-gauge shotgun shells were stolen from the Oakman car while it was parked on Battery Street.

"We are keeping as close a watch on parked cars at nighttime as our manpower will allow," Deputy Chief of Police Harry Mercer said today.

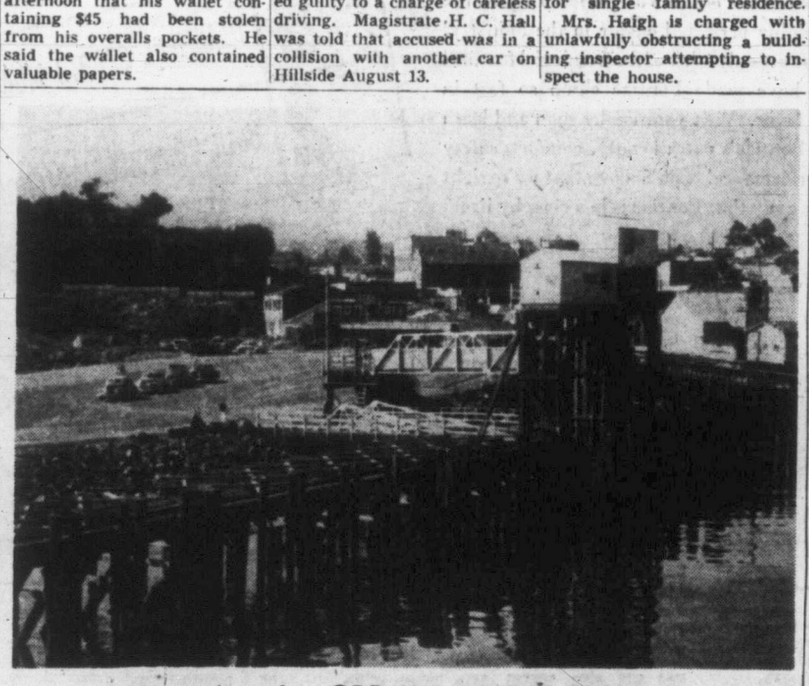

Port Angeles CPR Wharf Still Skeleton

Leased docking facilities for CPR ferry at Port Angeles are still far from completion. Bare piles with narrow cat-walk for line handlers would make cargo-loading difficult. Passenger and car ramps have been installed. The mechanical ramps disgorge hundreds of Victorians daily on the crushed-rock pier. Hard-topping is getting under way but so far there are no waiting rooms as yet and no shelter for returning visitors. Buildings at end of pier belong to U.S. Customs. (Times Photo by Irving Strickland.)

Murder Conviction Appeal Slated Here

Prisoner Waiting in Death Row; Violent Crimes on Long List

An appeal from a murder conviction is included on a list of 76 cases scheduled for Victoria's fall sitting of B.C. Court of Appeal, opening at the Courthouse at 11 a.m. next Tuesday.

The murder appeal is to be made on behalf of Vancouver middleweight boxer Charles Mathews, 20, now held in Death Row, Oakalla, and sentenced to be hanged Sept. 29.

The Mathews' appeal may be heard early in the session. If not, a stay of execution might be necessary, pending disposition of his case by the court.

Mathews, a native of Maryland, who took up residence in Vancouver just over a year ago after coming from New York, fought in the ring as Young Sonny Jones. He was charged for the bludgeon slaying of Mrs. Los Angeles Smith, 44, in her Vancouver home last March 4.

INSANITY

At his trial in assize court in June, his defense counsel, Harold Fisher, sought acquittal on grounds of insanity. The jury took only 18 minutes for deliberation before returning a verdict of guilty. Death sentence was imposed by Mr. Justice J. V. Clyne.

Mr. Fisher will conduct the appeal here and T. G. Norris, QC, another Vancouver lawyer, will act for the Crown.

LIFE SENTENCE

Another important criminal case to be referred to appeal court here is the appeal of Indian B. Andrew against a life imprisonment sentence imposed upon him for manslaughter. Andrew was originally charged with murder in connection with the death of his wife at Cranbrook. A jury, in bringing in its verdict, reduced the finding to one of manslaughter, and the presiding judge imposed the maximum penalty.

Andrew has served notice that he will conduct his own appeal. Victoria lawyer A. de B. McPhillips will appear for the crown.

There are 39 other criminal cases on the list, involving rape, arson, sale of narcotics, theft, robbery with violence and assault.

WISMER CASE

High on the list 35 civil cases to come before appeal judges are two relating to former Attorney-General Gordon Wismer's suit against Maclean Publishing Company and Maclean's writer Blair Fraser.

Mr. Wismer, QC, brought libel action against Fraser and the magazine as the result of a story printed prior to the June provincial election in 1952.

Both the publishing firm and Fraser have filed interlocutory appeals, arising out of rulings made by two judges of B.C. Supreme Court.

Maclean Publishing Company is appealing a ruling of Mr. Justice A. M. Manson, while Fraser's appeal relates to a decision of Mr. Justice N. W. Whittaker, to the effect that he should disclose sources of information used for his article on Wismer.

The actual case in Supreme Court is held up pending decision by the Court of Appeal on the two matters referred to it.

RARE CHARGE FOR CYCLIST

Bicycle-riding Norman Ord, 820 Balmoral Road, today pleaded not guilty in city police court to a charge of unlawfully failing to yield the right-of-way to a pedestrian in pedestrian crossing.

This is the first case in which a cyclist has been brought to court on a charge of this nature. He was remanded to Thursday for trial.

Police reported Ord was in collision with Mrs. Phebe Smith, Gordon Head, on Aug. 12 at Douglas and Cormorant Streets.

Assault Charge Brings Two to Saanich Court

Raymond Jubb, 18, of 1221 Richardson, and Bruce Champion, Hampshire Road, appeared before Magistrate H. C. Hall at a special sitting of Saanich police court today charged with assaulting and injuring a young man Monday night.

They are alleged to have attacked Ronald deMontigny, 20, of 1982 Kings Road, and occasioned him actual bodily harm.

Sgt. Jack Hamilton of Saanich police and city police arrested the pair on a warrant.

Jubb was remanded to the Thursday afternoon regular session of the court without plea. Champion pleaded not guilty and was remanded to the same day.

Victoria Voters List May Set New Record

The civic voters' list which opened for registrations at City Hall today, is expected to reach an all-time high of 20,700 names this year.

City Clerk Frank Hunter said the list has been growing by 500 to 600 names annually. The 1952 list contained 20,143 names.

First to register for the '53 list which closes Oct. 31 at 5 p.m. was Sydney Gibbs Cole of Suite No. 301, 712 Yates Street. He is retired.

Mr. Hunter suggested citizens register early, stating there was "invariably a last week rush" of persons who want to insure they are eligible to vote in the December 10 civic election.

"There are always a number of people, who under the impression that their names go on the list automatically, fail to register and cannot vote," he said.

AUTOMATIC LISTING

Property owners are the only ones who go on the list automatically with no initial registration.

Householders who have paid road and poll tax and licensees who have paid their trades license fees must register in the first instance, but will go on the list automatically thereafter if their fees are up to date.

"Persons who claim exemption of road or poll tax should make sure they are on the list," said Mr. Hunter.

He gave as an example a man who was on the list in 1952 at the age of 59. At the age of 60 he can claim exemption from road tax. If he does, his name will not go on this year's voters' list unless he registers again at City Hall within the next two months.

Professor to Head Indian Committee

Ellis H. Morrow, BA, MBA, FCI, of Vancouver, has been appointed chairman of the provincial advisory committee on Indian affairs, Labor Minister Lyle Wicks announced today.

He succeeds the late George Bruce.

The new chairman is retired professor of the University of British Columbia. He established the department of commerce at UBC in 1939 and the department of business administration at the University of Western Ontario in 1921.

Among other positions he has held are: director of business research, editor and manager of Dry Goods Review and of Bookseller and Stationer; sales manager, general book division, Macmillan Company of Canada.

The advisory committee consists of six members, three Indians and three whites.

The chairman will meet with one of the members, Capt. Charles Cates of Vancouver, in the near future.

Findings in Slide Probe To Be Public

Results of the provincial government's "independent look" into the disastrous slides which wrecked the $6,000,000 Whatshan power plant will be made public, Premier W. A. C. Bennett said today.

The premier said he could not disclose at the present time who will conduct the investigation.

The government will look into the possibility of faulty engineering on the project. The premier has stressed, however, that he is not saying there has been any improper engineering.

Meanwhile, Premier Bennett had little comment on Liberal leader Arthur Laing's telegram, asking the government if it is true the commission was warned early in construction of the plant that "unusual and difficult rock formation" existed on the site.

He said the government is sticking to its original three-point program—to restore services with all speed; to get outside engineering advice before reconstruction starts, and for the government to take an independent look.

Pedestrian Hit By Bus Remains In Hospital

One of two pedestrians hit by vehicles in downtown traffic accidents Monday evening was still in hospital today.

Hugh Maurice, 46, of 1526 Pandora Avenue, suffered head injuries and extreme shock. His condition was reported to be fairly good at the Royal Jubilee Hospital.

Mrs. A. Drake, 60, of 1702 Quadra, who sustained spinal and pelvic hurts, was released from the same hospital two hours after she had been knocked down.

Police said a BCE bus driven by John A. Barnard, 3245 Quadra, apparently was proceeding on a green light at Douglas and Broughton, when Maurice stepped off the curb in the pedestrian lane in front of it. Maurice's head struck the curb. The accident occurred at 5.05 p.m.

Mrs. Drake was injured when struck by a car driven by Robert M. Milke, 170 Crease, at 4.40 p.m., at View and Blanshard, police said.

Sooke Man Injured In Logging Mishap

Severe leg injuries were received by Sooke resident W. G. Pinlott while working in the woods Monday.

He was rushed to St. Joseph's Hospital after his left leg was pinned between two heavy logs. X-ray examination revealed no fracture but the limb was badly crushed.

YOUNG BURGLARS

A small quantity of cigarettes and chewing gum was stolen by thieves, believed to be youngsters, who broke into the Strathcona Bowling Alleys, Douglas and Courtney, during the weekend, city police reported today. Entry was gained by the emergency door left insecure.

ASK The TIMES

Q.—How many people in Canada speak French and how many English?—D.R.

A.—The total of 14,009,429 in Canada at the census in 1951 was divided as follows: English only 9,387,395, French only 2,741,812, English and French 1,727,447, neither English nor French 152,775.

Q.—In what year were automobiles allowed in Prince Edward Island?—G.W.C.

A.—After five years of total prohibition of the running of motorcars in P.E.I., an act was passed, but it did not cover the province at one step. Instead, there was a sort of plebiscite clause under which the old law was repealed by proclamation whenever a majority of local voters signed a petition to that effect. Accordingly, on July 14, 1913, cars were permitted to operate on Mondays, Wednesdays and Thursdays in the electoral district which included Charlottetown. Soon there were time extensions. Summerside came into the open circle a little later and other places followed.

Anyone wishing a question answered is invited to send the problem along to The Times, addressed to "Ask The Times" Editor. Questions and answers will be published daily.

All questions should deal with matters of fact and be of general interest.

SHOPPING GUIDE

Permanently Stiff Nylon Makes Wonderful Half-Slips

By PENNY SAVER

There's a fabulous new nylon fabric out that's as stiff as tarleton, but not harsh at all! Saw some today, made into half-slips . . . ideal for making your pretty party dresses show off their extra fullness. Slips are styled in tiers so that fullness is gradual and leaves you with a slim hipline. Terrific thing about this material is that the stiffness won't wash out. Wash yours again and again and you'll find that it's as crisp as when you first bought it. In black only, price is $9.95.

* * *

I know a lot of you will be interested in learning of the strapless satin bra-slip . . . wonderful invention! Bra top is boned for smooth lines and firm uplift. Slip comes in all sizes in white only and is priced at $5.95. And should your slip accidentally peak from under your party skirt . . . don't worry! There's a lacey flounce around the bottom!

* * *

Getting back to tarleton cloth, I know it's kind of scratchy, but it does the trick as far as perking up a full but droopy skirt goes. Saw some evening-length half-slips made of it . . . flared, and with a wide ruff at the bottom. It will add two or three yards to the fullness of your best formal! Price $7.95.

* * *

Now if you want to splurge and add something extra-special to your wardrobe. I saw a slip today that looks as though it came straight from Paris! In black nylon tricot, flared, it has a hemline frill of exquisite black lace over a nylon net ruffle of palest pink. Seems a shame that something so beautiful should have to be worn underneath! Price $11.95.

* * *

Serve seafood salads in three great porcelain leaves, cupped to form a bowl! Actually makes the salad taste better, I think! "Leaves" are held up by three real-looking lobsters, complete with pinchers and feelers . . . it might not sound so wonderful in print, but, believe me, the effect is terrific! Salad servers are fashioned from "leaves," also, and have pinchers for handles. Price of the set is $8.25.

AS WE LIVE

Girl's Duty Lies With Her Family

By ELIZABETH B. HURLOCK, PhD

Frustration of a strong ambition is a keen disappointment to anyone. However, there are times when ambition give way to duty. A young girl writes:

Hurlock

(Q) "I am nearly 18 years old. For a long time I have been dreaming of joining the air force when I reached my 18th birthday. My mother died when I was 16 and since then I have taken care of the home and of my younger sister, and have finished my schooling. Dad is willing to consent to my joining the air force because he knows that is what I want above everything else. He has no plans to marry again, but he knows I wouldn't object in any way. What should I do? Stay at home with the family or do what I want to do?"

(A) There is really no choice for you. You are not free to leave your home now because you are the only one who can keep it together. You owe it to your family to accept this responsibility, no matter how bitterly disappointing the acceptance may be.

Knowing how eager you are to live your own life may be an incentive to your father to consider remarriage. Up to now, the loss of your mother may have been such a shock that he has not even thought of another woman.

However, even the bitterest grief lessens after two years and, with the realization of how much he is standing in the way of your future, your father may begin to look around for someone to take your mother's place.

If he finds someone who will make him and your sister happy, do not be critical of her even if she does not come up to your ideal of a mother. The whole family would be far better off if your father remarried and if there were an older, more experienced person than you at the head of the household.

When the family situation is straightened out and you know your father, your sister, and the home are in capable hands, then you can feel free to live your own life. Until then, it is your duty to postpone any plans you have for your own future.

As a special service to our readers, Dr. Hurlock has written a 64-page booklet, "You and Your Problems." For your copy send 15c in coin with a self-addressed stamped envelope to this newspaper.

TODAY'S RECIPE

PEACH CRISP

Seven medium peaches (4 cups sliced), 2 tablespoons fruit sugar, ⅓ cup shortening, ⅔ cup brown sugar, 1/16 teaspoon salt, 1 cup all purpose flour, or ⅓ cup flour plus ½ cup fine rolled oats.

Blanch peaches in boiling water, dip in cold water and peel. Cut into fairly large slices. Add the fruit sugar, mix lightly and place in a buttered baking dish. Cream shortening, add brown sugar and salt and cream well together. Blend in flour or mixture of flour and rolled oats and sprinkle evenly on top of fruit. Bake in a moderately hot oven, 375°F., until fruit is tender and top is a golden brown, about 30 minutes. Yield: Six servings.

WHY GROW OLD?

By JOSEPHINE LOWMAN

Say 'Boo' to Your Fears And Find New Happiness

"There came a giant to my door,
A giant fierce and strong,
His feet were heavy on the floor,
His arms were ten feet long.
He scowled, he frowned, he shook the ground,
He trampled through and through.
At length — I looked him in the face,
And said, who cares for you?
That mighty giant when I spoke,
Grew thin and pale and small,
And through his body as though 'twere smoke,
I saw the sunlight fall."

Human beings constantly build bugbears for themselves through timidity, fear, worry and failure to face issues. Sometimes the individual dreads for years something which will never happen, or if it did happen, would not be nearly so bad as it seemed in anticipation.

Perhaps for a long time you have wanted to change from one job to another or from one career to another. Maybe there has been some situation in your personal relationships which has been unsatisfactory or even irritating and wearing which could have been remedied with a little firm action.

It may be that you fear giving yourself wholeheartedly to any job or to any person because you are afraid you might be hurt. You may be afraid to take a chance, to invest in life. You may conjure up all sorts of things to fear.

I think the worst form of bugbear is the type which arises from the little slights, timidities and envies of daily living. Sometimes a cross word or a thoughtless one spoken carelessly is built up by the victim into a mountain of resentment. Maybe someone said something uncomplimentary about you and you dread meeting him or her or you think someone does not like you.

Whatever your giant is, face him, look him straight in the eye, and say, "boo!"

I have known several instances in which men and women changed their positions or their careers at middle age and found life absolutely revitalized. They had delayed a long time because of security. Looking back they wonder why they did not take the step they did years ago.

Fear is a saboteur who holds our feet to the ground. He hems us in. He makes us dull. He stifles us. He makes us ill. He ages us. He takes the spring out of our step, laughter out of our heart and the sparkle out of our eye.

Look your giant in the face with an "I don't care" expression! Nothing is so victorious as courage and nothing so defeating as fear. Say "boo" and you will find your bugbear changing into sunlight.

The nubby, dark green shell of a summer Calavo makes an attractive way to serve fresh summer fruits. Cut the Calavo in half and scoop out the fruit with a French ball cutter or one-quarter teaspoon measure. Combine the avocado balls with melon cubes, berries, apricot halves or your choice of fruits. Serve with a dressing of equal parts honey and lemon juice.

HOUSEHOLD HINTS

Before going on a trip with the baby, boil bottle nipples at home and wrap them in sterile gauze or in a glass jar with a screw cap. This will insure sanitary feeding.

Appliances can be kept clean by wiping them with mild soapy water. Hot enameled surfaces should not be washed, however, for they might crack.

When you're lifting heavy pieces of furniture, always bend your knees a little. When you straighten them, this will help take some of the load from your back and shoulders.

To avoid a shine while pressing over double thickness, such as seams, collars, cuffs and hems, press over two layers of cheesecloth or tissue paper.

At the end of a session of cleaning, relax like a rag doll. One way to do this is to sit on the edge of a straight chair, spread your feet widely apart, and lean forward limply, with arms and head slowly dropping between your knees. When you are as close to the floor as you can get, swing your head and arms slightly for a few minutes.

For real party glamour serve a frosted sandwich loaf. Cut an unsliced loaf of bread into four lengthwise slices and put together with your choice of fillings. Just before serving frost with an elegant mixture of mashed calavo, mayonnaise and salt to taste. Wonderful for bridge luncheons!

"29 to 1"
there's a Pontiac for You!

Illustrated—Pathfinder 4-Door Sedan

29	BEAUTIFUL MODELS
29	COLORS & COLOR COMBINATIONS
5	GREAT SERIES
2	FULLY AUTOMATIC TRANSMISSIONS
8	BEAUTIFUL SPORTS MODELS
2	HIGH COMPRESSION ENGINES

Whatever you want in a car, the odds are all in favor of your finding it in Pontiac! That's because Pontiac offers you far more than any other car in the price range it brackets.

For instance, only Pontiac offers you *29 Beautiful Models* to choose from, each breathtakingly handsome in any one of the twenty-nine radiant colors and color combinations available. Only Pontiac offers you a selection of no fewer than *5 Great Series*—the Pathfinder, Pathfinder Deluxe, Laurentian, Chieftain and Chieftain Deluxe series. Only Pontiac offers you, as extra-cost options, a choice of *Two Fully-Automatic Transmissions*—new, finer *Powerglide* (on Pathfinder Deluxe and Laurentian Series) or spectacular *Dual-Range Hydra-Matic Drive* (on Chieftain and Chieftain Deluxe Series). And Pontiac gives you your pick of *Two Great High-Compression Engines*—the *Thrifty Six*, with dramatically increased horsepower or Pontiac's *8-Cylinder Engine*, the most highly perfected engine in the industry!

These are only a few of the wonderful features which have made Pontiac climb so fast in public favor. Visit your dealer soon and learn about Pontiac's extra beauty, comfort, safety and performance! You'll agree that we're right when we say that Pontiac is in a class by itself.

Pontiac

NO OTHER CAR HAS CLIMBED SO FAST IN PUBLIC FAVOR

P-1853

DAVIS MOTORS LTD.

900 FORT ST., VICTORIA, B. C. G 8154

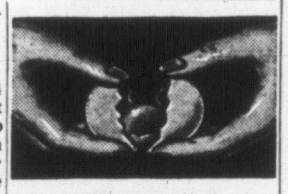

WHOLE EGGS-
freshly broken-
make this the best mayonnaise you ever tasted!

BEST FOODS
The WHOLE-EGG MAYONNAISE
So good so many ways!

L-1H

always insist on..
DELNOR
..foremost in frozen foods

Women

OF PERSONAL INTEREST

Home From Abroad

Mrs. W. Hobart Molson, with her two daughters, Margaret and Elizabeth, returned Monday to their home, 925 Foul Bay Road, after three and a half months absence from the city. While in England they attended the Coronation and spent some time motoring through England and Scotland and visiting relatives. They also had an extended motor trip in Europe, traveling in France, Belgium, Switzerland and into northern Italy. Miss Margaret Molson is planning to return to McGill University in about three weeks' time.

Holds Important RCAF Post

Mr. O. P. Farthing, 939 Cowichan Street, has received word that his daughter, FO J. M. Farthing, RCAF, has gone to Toronto where she will aid with the administrative details of the Armed Forces Display during the Canadian National Exhibition. FO Farthing was born in Edmonton and attended McGill University. During the war she served with the Canadian Women's Army Corps as an officer, and following the war, until her RCAF appointment did social work at New Denver, B.C.

Parties for Florence Dunnell

Mrs. W. Edge and Mrs. A. Angus were co-hostesses recently at a miscellaneous shower at the home of the former, Carey Road, honoring Miss Florence Dunnell, bride-elect. The honor guest was presented with a corsage of red roses. Her mother, Mrs. S. T. Dunnell, received a corsage of yellow carnations, and Mrs. W. M. H. Burley, mother of the groom, pink carnations. Guests included Mrs. G. Dingwall, Mrs. J. Edge, Mrs. Jeffrey, Mrs. Dawson, Mrs. L. Wardle, Mrs. D. Huck, Mrs. E. M. Watson, Mrs. O. Ellis, Mrs. F. Ellis and Misses Betty Edge, Patsy Edge, Linda Edge, Carla Ellis and Barbara Watson.

Another shower to honor Miss Dunnell was given by Miss Donalda Clements and Mrs. L. Wardle, at the home of the former, 2518 Bowker Avenue. A gardenia corsage was presented to the bride-elect and her mother and mother of the groom-elect received carnation corsages in yellow and pink, respectively. Present were Mrs. A. J. Clements, Mrs. A. Angus, Mrs. R. Cowley, Mrs. J. Robertson, Mrs. J. de Bruyn and Misses Claire Brailsford, Fae Browne, Barbara Wilby, Kathleen Thornberry, Barbara Bradley and Ieolien Clements.

At Shawnigan Beach Hotel

Recent Victoria guests at Shawnigan Beach Hotel have been Mr. and Mrs. M. C. Trueman, Teddy and Jackie; Mr. and Mrs. J. D. Norrie, Mrs. A. J. Jephson, Mr. Monty Vanden, Mrs. Eda Tyrell and Christopher, Mr. and Mrs. T. P. O'Grady, Archdeacon and Mrs. A. E. deL Nunns, Miss Isabelle Couper and Miss Lily Primrose.

For September Bride-Elect

Miss Jo-Ann Heryet, September bride-elect, was honored recently when Miss Joyce Roome and Mrs. Grant Baker entertained at a surprise kitchen shower at the home of the latter, 2726 Blackwood Street. Gifts were presented in a decorated dishpan. A corsage of white gladioli and red roses were presented to the guest of honor, and her mother, Mrs. H. Heryet, received yellow carnations, en corsage.

Guests were Mrs. J. Love, Mrs. R. Roome, Mrs. R. Heryet, Mrs. P. Heryet, Mrs. R. Clarke, Mrs. P. Thompson and Misses Anne Love, Dorothy Heryet, Pat Penhullarick, Sheila Martin, Rea Drager and Clarice Knott.

Luncheon for Dr. Hatcher

Dr. Luena Hatcher, and her parents, Mr. and Mrs. Leonard Hatcher wre guests of honor recently, when Commodore V. Godfrey and Mrs. Godfrey entertained at a luncheon party at the Oak Bay Golf Club. The affair was arranged in farewell to Dr. Hatcher, who leaves to take up a government medical post in the Fiji Islands, this week. Dr. Hatcher served her internship at St. Joseph's Hospital and has recently been practising medicine in Edmonton.

Co-Hostesses at Shower

Miss Helen Bugg was honor guest recently when she was entertained at a miscellaneous shower given by Mrs. A. Chattell and Mrs. T. E. Pagdin, at the home of the former, 2418 Dryfe Street. Gifts were presented in a model honeymoon cottage together with a corsage of red rosebuds and white sweet peas. Her mother, Mrs. R. Bugg, and Mrs. R. Sneddon, mother of the groom-elect, received pink carnations en corsage.

Invited guests were Mrs. Marilyn Wheatcroft, Mrs. C. Rowles, Mrs. H. Miller, Mrs. C. Halstrom, Mrs. G. Horne, Mrs. T. Weldon, Mrs. Wyatt, Mrs. G. Streeton, Mrs. Grace Hume, Mrs. William Haslam, Mrs. T. Mitchell, Mrs. W. McAdam, Mrs. J. Caldwell, Mrs. R. Gray, Mrs. D. Coleman and the Misses Jean Sneddon, Sandra Chattell, Nonie Streeton, Lila Halstrom, Sylvia Wyatt and Sharon Mitchell.

Christened on Mainland

An embroidered christening gown, which has been in his father's family for over 100 years, was worn by the infant son of Mr. and Mrs. Fred Adams (nee Stella Hincks, Langford), when he received the names Bruce Frederick, in a service at Holy Trinity Church, New Westminster. Rev. Leslie T. Pearson officiated. Godparents are Mrs. Gower Rogers, Mr. Norman Rhodes of New Westminster, and Mr. Kenneth B. Hincks, Burnside Road, Victoria. Mr. and Mrs. H. A. Hincks, Miss Eileen Hincks and Mr. Oswald Hincks attended the ceremony and were guests of Mr. and Mrs. F. Adams, New Westminster, for the week-end. Following the service a buffet luncheon was held at the home of the baby's parents.

To Attend Golf Week

Victorians planning to attend the annual Totem Pole Golf Tournament held over the championship course at Jasper Park Lodge, and the many social functions connected with "golf week," which takes place from Sept. 6 to 12, are Mr. and Mrs. Harold Husband, Mr. R. M. McLeod, Rev. W. G. Wilson, Dr. W. B. Hackney, Mr. Don Woodhouse, Mr. and Mrs. Stan Haynes, Mr. W. K. McCarter, Mr. Arthur Elworthy, Mr. W. Chatwin, Mr. and Mrs. A. Roberts, Mr. J. R. Potts and Mrs. Bernice Turner.

Honor Nancy Tillison

Miss Nancy Tillison, September bride-elect, was honored recently, when co-hostesses, Mrs. Joan Turner and Mrs. Joyce Fraser, entertained at a miscellaneous shower at the home of the latter, 280 Superior Street. Gifts were contained in a decorated wishing well. Honor guest was presented with a corsage of pink rosebuds, and her mother, Mrs. Harry Tillison, was presented with a single full rose corsage.

Invited guests were Mrs. J. L. Gayton, Mrs. H. Holt, Mrs. Betty Carmichael, Mrs. Bernice Alexander, Mrs. Jessie Marshall, Mrs. Jean Punshon and Misses Margaret Andrews, Beverly Koski, Laura Fraser and Marjorie Ferguson.

In Europe

Miss Edith Rodstrom, daughter of Mr. and Mrs. P. H. Rodstrom, and Miss Daisy Chandler, daughter of Mr. and Mrs. Roy Chandler, Victoria, are spending an extended vacation in Europe. Both girls have been visiting relatives in England and Wales and are going on to travel on the continent. Before embarking from Quebec, they visited Miss Rodstrom's brother-in-law and sister, Gnr. and Mrs. Allan Rodstrom, in Winnipeg. They expect to return to Victoria in time for Christmas.

Joins Family for Holiday

Mr. Pierre Dumaine, Wayland, Mass., arrived in Victoria to join his wife and children, who have been visiting relatives here. The family will leave to return to Wayland on Sept. 8.

* * *

Mr. and Mrs. Phil Smith, Fort Bragg, Calif., were in Victoria for the week-end to attend the Gelpke-Davies wedding. While in the city they visited Mr. and Mrs. T. H. Smith, Clover Avenue.

Miss Eileen Hincks who has spent three weeks visiting her parents, Mr. and Mrs. H. A. Hincks, Holmwood, Langford, is now visiting her sister and brother-in-law, Mr. and Mrs. F. E. Adams of New Westminster, before leaving for New York, en route to Caracas, Venezuela, where she is head mistress of the British Schools.

Rev. and Mrs. H. McConnell have returned to the city after spending three months in Ontario, where they celebrated their 50th wedding anniversary at a large family gathering.

YOU CAN DEPEND ON

When kidneys fail to remove excess acids and wastes, backache, tired feeling, disturbed rest often follow. Dodd's Kidney Pills stimulate kidneys to normal duty. You feel better—sleep better, work better. Get Dodd's at any drug store. You can depend on Dodd's.

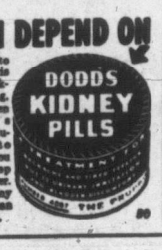

COMMUTING ARTISTS

Western Canada Is Land of Vision Say Painting Pair From Old World

By AUDREY ST. D. JOHNSON

Francoise Stegeman, who paints extraordinarily sensitive and perceptive portraits and other subjects under her maiden name of Andre, and her husband, Charles, also an artist of power and highly developed skill, are two of the people whose faith in the Totem Theatre enterprise in helping to make it the talk of the town.

The Stegeman's home is in Vancouver but they are spending some time each week in Victoria designing and painting the special sets for ensuing shows. When they are at home in the Mainland city they are seldom far away from a paint brush, for if they are not working at a canvas themselves they are guiding students in their studio or out at the University where they are teaching under the Department of Extension.

They came to Canada in 1951, the year following their marriage in Holland, mostly for economic reasons, but to some extent because of the weary defeatism that is so widespread among young European artists. And in this country they have found what they sought.

"There is a keenness—a zest here that is lacking in the Old World," says Francoise. And Charles adds; "It is like virgin soil; rich, challenging! We have found a new depth — a third dimension — in coming to the New World from the Old."

STUDIED IN BRUSSELS

Francoise Andre was born in France; Charles Stegeman in Holland. Both had a typical European classical education. In her teens, Francoise entered the Royal Academie des Beaux Arts in Brussels and studied there for six years, winning each year first prize for her work. Later she studied at the National Superior Institute of Fine Arts at Antwerp, where she won the only French government scholarship for art awarded annually in Belgium.

This took her to Paris to work under Marcel Gromaire at the Superior National Institute of Decorative Arts. But in Brussells she had already met Charles who was an art student there under the great Paul Citrone, and he also came to Paris, having been awarded one of four annual scholarships offered by the Belgian government to Dutch student painters.

Charles and Francoise Stegeman work happily backstage at Totem Theatre.

Asked how they happened to come to the west coast they will tell you:

"We were first in Montreal but it is too cold—so very cold! And then Lawren Harris invited us to exhibit at the Vancouver Art Gallery—so we came west. And it is beautiful here, quite perfect!"

About their connection with Totem Theatre, Francoise says: "We used to go to see the shows, and were so happy to see such good work and so much promise under grave difficulties." She looks at Charles for confirmation and he nods.

"So we offered our services," he says. "Yes, we had done occasional scenic commissions in Holland — it gets into your blood, the stage."

"It's hard work, but what does that matter if you are happy doing it," Francoise comments.

CLOTHES SIMPLER

In Canada, she says, she finds women's clothes "more practical and more feminine. Also they are simpler." The one exception she makes is in evening formals. In this country they are too uniform and lacking in imagination as a general rule, she considers.

She is amazed, too, at the use of makeup by very young girls. "In Europe it would not be considered at all attractive," she tells you, "but then children over there are much less sophisticated."

But the Stegemans are not in the habit of voicing comparisons, certainly not unfavorable ones, between the old home and the new. Such comments are drawn from them by direct question. They are happy and content in their present lives.

This pair, who have exhibited so widely — Brussells, Utrecht, Paris, Liege—enjoy the opportunity for instance, to teach and share their rich talent and training.

"In France," says Charles, "where there are 40,000 painters we would not have taught; nor in Holland, where there are 20,000!"

And Francoise's dark eyes smile at her husband as she agrees that in Canada, and especially here in the west they have found the fertile ground, the stimulating atmosphere and the wide horizons of their dreams.

To Attend Conservatory

Miss Sylvia Ditchburn, daughter of Mr. and Mrs. R. B. Ditchburn, 1971 Cromwell Street, left today for eastern Canada, where she will major in piano at the Toronto Conservatory of Music. She is motoring to Winnipeg with her uncle and aunt, Mr. and Mrs. H. R. Chisholm, who have been visiting in Victoria with their son-in-law and daughter, Mr. and Mrs. R. K. McNie. From Winnipeg, Miss Ditchburn will fly to Toronto.

CLUB CALENDAR

Purple Star Lodge No. 104, LOBA, Orange Hall, Wednesday, 7.30 p.m.

Junior Catholic Women's League annual membership meeting, Thursday, 8 p.m. home of Mrs. F. J. Griffin, 1437 Clifford Street. New members will be received. . . . Sir James and Lady Douglas Chapter, IODE, headquarters, Thursday, 2.15 p.m.

Prescription Optical
COMPANY
Dispensing Opticians
233 Yarrow Bldg.
(Formerly Pemberton Bldg.)
625 Fort St.
G 5914

Be Arrid-Safe! Arrid-Sure!

NEW SUPER SPRAY DEODORANT By ARRID

Safely stops perspiration and odor night and day!

Now—a new spray deodorant . . . new Arrid® Super Spray—by the makers of famous Arrid! New special ingredient stops perspiration and odor safely, more effectively, gives you *night and day protection*. Scented vanishing mist dries instantly, forms no drops.

Safe! Non-irritating! Wear your best dress and never worry—it's safe from stains and odor. And new Arrid Super Spray is kind to skin.

Easier to use! Just squeeze the handy plastic bottle—and *spray on Arrid protection!* Guaranteed by Arrid to stop perspiration and odor for 24 hours or your money back. Buy it today!

Delightfully scented only 75¢

S. Anfield Weds Edmonton Girl

An Edmonton wedding, of interest here, took place recently, when Stanley M. Anfield, Victoria, took as his bride Mary Grace Coffey, eldest daughter of Mr. and Mrs. Bert Coffey, Edmonton. The ceremony took place at the home of the bride's parents. The auburn-haired bride was radiant in a suit of Frisco green wool with black accessories. She carried a bouquet of pink and white carnations. She was given in marriage by her father.

Bridesmaids, Nancy-Lee Coffey and Ina Shpen of Vegüville, Alta., wore identical light blue suits with white accessories. Lee Vanstone, Comox, was best man.

Following a reception the young couple left on a honeymoon for Jasper. The groom was born in Victoria, attended Oaklands and Central Junior High Schools and completed his education at Comox High School. He then began automotive electric work. Mr. and Mrs. Anfield will live in Edmonton.

Slip this dessert into the oven just before you sit down to the dinner table, then serve it warm and luscious at dessert time. Put six canned peach halves in a flat baking dish. Combine ⅓ cup each brown sugar and orange juice and boil three minutes until slightly thickened. Pour over peaches and top with coconut and marshmallows. Bake in moderate oven about 20 minutes.

Birthday Banquet

Ex-Wrens' Association, Malahat Division, held its 11th birthday banquet Friday in the Century Room, Monterey Restaurant. Mrs. Jane Simons, president, cut the cake, made by the Cookery School, HMCS Naden, by permission of Cmdr. Dawson. Special guests were Commodore and Mrs. R. Jackson and Padre W. Hills, guest speaker. Out-of-town guests were Lieut. M. Allen, Lieut. M. Armstrong, Lieut. Chapman, Lieut. Crowther, Lieut. Dobson, Lieut. Fahrig, Lieut. B. McKenzie, Lieut. C. Ogilvie, Connie Carter, Mrs. Lila Helgeson and Miss Margery Williams. Lieut. M. Chapman, Canadian Wren officer chosen to attend the Coronation, gave a talk on her experiences while there.

A handy thing to work in around the house is a play suit with matching skirt. You can always button the skirt on if the doorbell rings.

Preserve Okanagan BARTLETT PEARS NOW

Club Women's News

Missionary Tea—Members of the Presbyterial executive, Women's Missionary Society, enjoyed an afternoon recently at the home of Mrs. E. MacGinnis, 337 Robertson Street. Mrs. W. J. McIntyre, Presbyterial president, announced the Presbyterial rally at Nanaimo on Sept. 24 and introduced Miss Mary Huntley, a missionary from Northern Rhodesia, who gave a talk on her work with the Chipembi Girls' Boarding School. Mrs. H. Youson, accompanied by Mrs. W. G. Firth, sang "The Prayer Perfect." Tea was served by Mrs. MacGinnis.

"SALADA" TEA BAGS

Make a perfect brew

Mc & Mc Wednesday CLEARANCES!

Personal Shopping Only!

Sale of Aluminumware

Regular 2.45 Tea Kettles Fast-heating aluminum, Special, each 1.79
Reg. 3.25 Tea Kettles 2.49
Reg. 2.25 Potato Pots 1.69
Tea Kettles Special, each 1.45
Reg. 4.25 Kettles 3.19
Reg. 1.75 Saucepans 1.29
Reg. 3.95 Kettles 2.99
Reg. 3.45 Dripolators 2.59
Tea Kettles Special 3.19

Enamelware ½ Price and Less!

Reg. $3 Coffee Percolators . . . Special 1.59
Saucepans Regular 2.25. Special 1.09
Pie Plates Regular 45c. Special 25¢
Saucepans Regular 1.10. Special 45¢
Double Boilers Regular 3.95. Special 1.35
Double Boilers Regular 4.75. Special 1.75
Preserving Kettles Reg. 2.95. Special 2.25
Tea Kettles Regular 4.25. Special 2.49
Stock Pots Regular 2.50. Special 79¢
Kitchenware, Main Floor

Furniture . . .

Mirrors Decorated plate-glass mirrors, 14x38½ inches. Greatly reduced, each 17.50
Reg. 30.25 Mirrors . . . Plate-glass with gold frames, 24 inches square. Special 20.25
Mirrors 14x40 inches. Plate-glass with bevelled edges, beautifully carved. Special 16.95
Circular Mirrors Leaf and line pattern, ground and polished edge, 27¾-inch diameter. Special 19.95
Circular Mirrors Gold frame, beautifully decorated plate glass, 25¾-inch diameter. Special 19.50
30"x40" Mirrors Plate-glass, with stork design, bevelled edge. Special 35.75
Furniture, Second Floor

Appliances . . .

Sale of Refrigerators' Well-known makes in 5 and 6 cu. ft. sizes. A1 condition. Special, from 49.95
Ranges Electric, wood and coal, oil ranges . . . Limited quantities. Special, from 12.50
Washers Demonstrator models and floor samples. Standard and full skirt styles, from 39.95
Polishers and Vacuum Cleaners . . . Demonstrator models. Special, from 39.95
Radios Combination, portable, table models . . . all outstanding values . . . Demonstrator and floor samples. From 24.95
Appliances, Main Floor

CLEARANCE 1952 TENNIS RACQUETS

Your opportunity to buy a new, quality racquet at a greatly reduced price! . . . Choose from six models. Limited quantity!

Sporting Goods, Main Floor

Leaders in HARDWARE and HOME FURNISHINGS

Wednesday Store Hours: 9 a.m. to 1 p.m.

Phone G 1111

OOH, WHAT SPEED

AHH, WHAT FLAVOUR

SUPERB, CHOCOLATY

NESTLE'S Quik

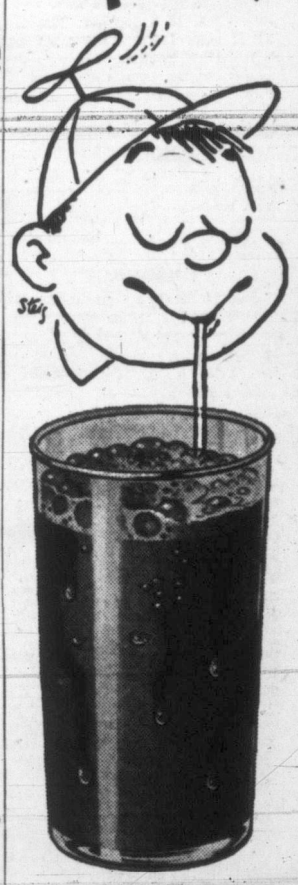

Get ready for a real treat! Just add 2 heaping teaspoons of rich QUIK powder to your glass of cold milk—stir — and drink chocolaty, chocolate flavour—all the way down!

You'll love the way QUIK mixes instantly without beating or bother. Makes a wonderful hot drink too. Your grocer has it—and it's economical. Get QUIK today and treat the family.

GOOD HOT OR COLD

WITH THAT FAMOUS NESTLE'S SWISS CHOCOLATE FLAVOUR

FASTER RESULTS LOWER COST

TELEPHONE BEACON 3131

TIMES WANT ADS SERVE YOU BETTER

Victoria Daily Times

Published every afternoon except Sunday by Times Publishers Ltd. 2631 Douglas Street, Victoria B.C.

Subscription rates. Daily by carrier (city) $1.50 per month. Daily by carrier (suburban and all other) $1.25 per month. Single copy sales price, 7 cents daily, 10 cents Saturday. Mail rates. Wherever carrier service is maintained in suburban and all other, $1.25 per month. Canada, Great Britain, Yukon Territory one year, $13.00; six months, $7.00; three months, $3.50; less than three months, $1.25 per month. Saturday (Week-end Edition): one year $5.00; United States $1.25 per month. Other foreign countries, $2.00 per month.

Authorized as second-class mail Post, Post Office Department, Ottawa.

CLASSIFIED RATES

Birth Notices, $1.00 per insertion. Deaths, Funeral Notices not exceeding 12 lines, $1.50 first insertion and $1.00 subsequent insertions. Each additional line 14c daily.

Marriages, In Memoriam Notices, Cards of Thanks not exceeding 12 lines, $1.50 per insertion. Each additional line 14c daily.

14c per line per day, 38c per line per three days, 73c per line for six days, $3.12 per line for one month (26 days). Above rates apply to consecutive insertion. Minimum advertisement, two lines only. Contract rates on application.

TERMS OF PUBLICATION

The Victoria Press Ltd. shall not be liable for non-insertion of any advertisement beyond the amount paid for such advertisement.

All claims of error in publication shall be made within 12 hours thereafter and if not so made shall not be considered. No claim will be allowed for more than one incorrect insertion nor for errors not affecting the value of the advertisement.

In the event of an error occurring the liability of the Victoria Daily Times shall not exceed the charge for the space actually occupied by the item in question.

Representatives: United States, Conklin and Woodward Inc.

Eastern Canada: Tom Owan, Room 805, 77 York Street, Toronto, Ont.

Replies to private box numbers may only be obtained from the downtown office of Victoria Press Ltd. at 1215 Broad Street.

VITAL STATISTICS

1 BIRTHS

BENNETT—Born to Mr. and Mrs. Arthur Bennett, Tillicum Road, Victoria, B.C., on August 29, 1953, at St. Joseph's Hospital, a daughter, Darlene Ellen, 7 lbs. 2 ozs., a sister for Wayne and Douglas.

BLACKBURN—Born to Mr. and Mrs. Stanley (Bud) Blackburn (nee Pat Curran), 355 Chelsea Street, Nanaimo, B.C., at the Nanaimo Hospital, Saturday, August 29, a son.

BRUCE—Born to Mr. and Mrs. Herbert E. Bruce at Jubilee Hospital, August 29, a daughter.

COURT—Born to Mr. and Mrs. Edward John Court (nee Barbara Miller), 871A Leslie Drive, Victoria, B.C., on August 29, 1953, at St. Joseph's Hospital, a daughter, Marigene Dorothy, 7 lbs. 2 ozs.
(Red Deer Advocate please copy.)

FRYER—Born to Mr. and Mrs. R. Fryer, 3800 Ascot Drive, Victoria, B.C., at the Royal Jubilee Hospital, on August 25, 1953, a son, John Edward, 8 lbs. 11 ozs., a brother for Rosemary and Bruce.

HADFIELD—Born to Mr. and Mrs. Arthur Hadfield, 316 Simcoe Street, Victoria, B.C., on August 29, 1953, at St. Joseph's Hospital, a daughter, Gail Elizabeth, 8 lbs. 12 ozs., a sister for Camie.

HARDEN—Born to Mr. and Mrs. Lyle Harden, 497 Wychbury Avenue, Victoria, B.C., on August 28, 1953, at St. Joseph's Hospital, a daughter, Kathryn Ilene, 8 lbs. 5 ozs., a sister for Ricky.

KRAFT—Born to Mr. and Mrs. John Kraft, 3957 Glanford Avenue, Victoria, B.C., on August 29, 1953, at St. Joseph's Hospital, a son, 5 lbs. 11 ozs., a brother for Darlene.

MACDONALD—Born to Alma and Lew MacDonald (nee Alma Hunter), 1325 Stanley Avenue, Victoria, B.C., on August 30, 1953, at St. Joseph's Hospital, a son, James Lewis, 9 lbs. 3 ozs.

MILLER—Born to Mr. and Mrs. Michael Miller, 11 Hampton Road, Victoria, B.C., on August 30, 1953, at St. Joseph's Hospital, a son, Michael Charles Renshaw, 7 lbs. 4 ozs.
(Vancouver and Port Alberni papers please copy.)

PEET—Born to Doctor and Mrs. R. M. Peet, at the Royal Jubilee Hospital, Victoria, B.C., on August 27, 1953, a son; died on August 29, 1953.

PIECHNIK—Born to Mr. and Mrs. Adam Piechnik (nee Christina Szerlowska), 935 North Park Street, Victoria, B.C., on August 30, 1953, at St. Joseph's Hospital, a daughter, 8 lbs. 3 ozs., a sister for Bobby.

POWELL—Born to Mr. and Mrs. Peter C. D. Powell (nee Peggie Godfrey), a daughter, Kim Claudia, at Grace Hospital, Vancouver, B.C., on Saturday, August 29.

PRESSEAU—Born to Mr. and Mrs. Gedion Presseau (nee Patricia Preiswerck), 62 Tovey Crescent, Victoria, B.C., on August 31, 1953, at St. Joseph's Hospital, a daughter, Evette Ann, 7 lbs. 3 ozs.

RITSON—Born to Barbara and Alex. Ritson (Barbara Meldram), formerly of Victoria, at Quesnel, B.C., Hospital, a daughter, August 25, Donna Jane, 8 lbs. 14 ozs.

2 ENGAGEMENTS

CAMMIADE-WEISMILLER—The engagement is announced of Miss Shirley May Cammiade, eldest daughter of Mr. and Mrs. F. L. Cammiade, 930 Garthland Avenue, to Mr. Grant Weismiller, son of Mr. and Mrs. S. E. Weismiller, 234 Richmond Avenue. The wedding will take place at the Christian and Missionary Alliance Church, September 19, at 8 p.m.

HAIME-HICKS—Mr. and Mrs. P. J. Haime, 742 Canterbury Road, wish to announce the engagement of their daughter, Muriel Irene, to Mr. Edward Ronald Hicks, son of Mr. and Mrs. H. Hicks, 115 Moss Street. The wedding will take place on September 25 at 8 o'clock, First United Church, Victoria.

JOHNSON-McNAUGHT—The engagement is announced of Adeline Harriet, eldest daughter of Mr. A. Johnson, 1011 Russell Street, and the late Mrs. Johnson, to Mr. John Franklin McNaught Jr., only son of Mr. and Mrs. J. F. McNaught, 553 Raynor Avenue, Victoria, B.C. The wedding will take place on September 26, at 7.30 p.m., in Centennial United Church with Rev. D. B. Carr officiating.

LEDSON-LEEK—Mr. and Mrs. J. A. Ledson, 1802 Hollywood Crescent, wish to announce the engagement of their youngest daughter, Hazel M., to Milton Leek, Hollywood, Calif., superintendent Product Engineer for Wm. R. Whittaker, Los Angeles, Calif. Wedding to take place at Hollywood First Baptist Church, September 4, at 8 p.m. Double ring ceremony by Rev. Herald Proppe.

LEWIS-GALLOP—Mr. and Mrs. Charles A. Lewis, 2335 Lee Avenue, announce the engagement of their daughter, Dorothy Louise, to Mr. Victor Gallop, son of Mr. and Mrs. Harold W. Gallop, Aldridge Street. The wedding to take place at St. Andrew's Presbyterian Church, October 2, at 8 p.m.

3 MARRIAGES

McFARLANE-LOCK—Mr. and Mrs. W. H. Lock, Sooke Road, Glen Lake, wish to announce the marriage of their daughter, Audrey Lillian, to Gordon Allan McFarlane, Colwood, son of Mr. and Mrs. A. McFarlane, No. 8 Willingdon Place, Saskatoon, Sask. The wedding took place August 29, at 8.30, at St. John's Church, Colwood, Rev. H. J. Jones officiated.

4 DEATHS

ARTHUR—There passed away suddenly in Mexico on August 24, 1953, Eric Percival Stewart, a son of Mr. and Mrs. William Arthur of 2375 Rosario Street, Oak Bay, B.C. The deceased was 33 years of age, born in Asquith, Sask., and resided in California. Besides his parents, he is survived by two brothers, John William in Toronto, Ont., and Dennis of Victoria.
Funeral service will be held in Hayward's B.C. Funeral Chapel, 734 Broughton Street, on Friday, September 4, at 3.15 p.m. Interment in Royal Oak Burial Park.

BEATTIE—On August 30, 1953, at the Clovelly Private Hospital, Miss Maria H. (Minnie) Beattie, in her 79th year, of 650 Langford Street, Victoria West. She is survived by a sister, Mrs. Donald Root, Brockville, Ont.; three nieces, Mrs. W. B. Hill, Vancouver, Miss Mildred Beattie, Victoria, Mrs. A. T. Glahe, Seattle, and other nieces and nephews in Vancouver and Ontario.
Funeral services will be held in the Thomson Funeral Home on Wednesday, September 2, at 2 p.m., with the Rev. H. J. Armitage officiating. Interment in the family plot, Ross Bay Cemetery.

BLEATHMAN—At the family residence, Royal Oak, B.C., on Sunday, August 30, 1953, Alan Robert Bleatman, aged 21 years; born in Victoria. Survived by his parents, Mr. and Mrs. Ernest A. Bleathman; his brother, Ernest; two sisters, Mrs. C. (Alice) Wallace and Mrs. A. (Doris) Danes, and his fiancee, Miss Mary E. Gardner.
Funeral services will be held at the Sands Mortuary Ltd. "Memorial Chapel of Chimes" on Wednesday, September 2, 1953, at 2.15 p.m., Rev. E. J. Staley officiating. Interment in the Royal Oak Burial Park.

BROOKSBANK—On August 28, 1953, in the Royal Jubilee Hospital, Arthur Brooksbank, of 1350 Dallas Road; born in Bradford, Yorks, England, and a resident of Victoria for three years. He leaves his wife, Lottie Brooksbank, at home; two sons, Frederick and William in Port Alberni, B.C., and one daughter, Mrs. Lucille Lipsett of Vancouver, B.C.
Funeral was held from Hayward's B.C. Funeral Chapel on Monday, August 31, 1953, Rev. Canon A. E. Greenhalgh officiating. Interment was made in Royal Oak Burial Park.
The following were the honorary pallbearers—Dr. W. T. Kergin, Weldon McAfee, Chris. Elkins, R. E. Benson, H. W. Birch, M. M. Stephens, J. H. Thompson and L. W. Patemore; the active pallbearers—W. L. Coates, William Duff, Peter Lakie, Charles Reid, Frank Kitto and W. W. Shortridge.

COOPER—At the Royal Jubilee Hospital on August 29, 1953, Mr. John Frederick Cooper, aged 79 years; born in Ontario and a resident of Victoria for the past 14 years; late residence Cordova Bay, B.C. Survived by his brother, Herbert of Cordova Bay.
Funeral services will be held at the Sands Mortuary Ltd. "Memorial Chapel of Chimes" on Wednesday, September 2, 1953, at 3.15 p.m., Rev. C. E. Rogers officiating. Interment in the Royal Oak Burial Park.
(Moose Jaw and Saskatchewan papers, please copy.)

DOWNIE—On Sunday August 30, 1953, Edward Downie formerly of Perdue, Sask., passed away in his sleep at the residence 2115 Marne Street. He is survived by his wife, Bertha, at home; one daughter, Mrs. Robert Hogg of Saskatoon; one son, Donald of Perdue, also a brother William of Victoria.
Funeral services followed by cremation will be held from McCall Bros. Funeral Chapel on Wednesday afternoon September 2 at 1.30 o'clock. Rev. James Douglas officiating.
(No flowers please, by request of family.)

FERRY—There passed away at St. Joseph's Hospital on August 30, 1953, Mrs. Emily Ferry, 952 Arm Street, widow of the late Arthur Ferry. She is survived by one son, William Rai Ferry of Victoria; three grandchildren, and one sister, Mrs. Florence Redpath of Oxford, England.
Funeral services from McCall Bros.' Floral Funeral Chapel on Wednesday afternoon, September 2, at 3 o'clock, Rev. Douglas B. Carr officiating. Cremation.

JONES—Suddenly at the residence, 2220 Cook Street, on August 31, 1953, Mr. Charles Jones, aged 66 years; born in Ontario and a resident of Victoria for the past 15 years, formerly employed by Thomas Plimley Ltd. and lately associated with the Coast Tractor and Equipment Co. Ltd. Mr. Jones was a member of the Fraternal Order of Eagles, Aerie No. 12, Victoria.
Funeral services, under the auspices of the F.O.E., Aerie No. 12, will be held at Sands Mortuary Ltd. "Memorial Chapel of Chimes" on Wednesday, Sept. 2, 1953, at 12.30 p.m. Interment will be in the Royal Oak Burial Park.

LITTLE—Passed away in Portland, August 29, 1953, Mr. Paget (Pat) Nelson Little of Box 699, Route 2, Oregon City, formerly of Victoria. Survived by wife, Tillie, and daughter, Sharon, relatives in Victoria and Portland.
Funeral services to be held September 3, 11 a.m., in Portland. Donations to Cancer Fund in lieu of flowers, by request.

READ—At the residence, 1163 Esquimalt Road, on August 31, 1953, Edith Lucas, beloved wife of Paget A. Read; born in Mansfield, Nottinghamshire, England, and a resident of Esquimalt for 3½ years. Besides her husband, she leaves one son, Cuthbert L. Read, in Esquimalt, and one daughter, Mrs. D. L. Nicol, in Victoria.
Funeral from Hayward's B. C. Funeral Chapel, 734 Broughton Street, on Wednesday, September 2, at 3.15 p.m., Rev. J. A. Roberts officiating. Interment in Royal Oak Burial Park.

4a FUNERALS

WELLS—At the St. Joseph's Hospital on Sunday, August 30, 1953, Mrs. Jane Wells, aged 68 years; born in Scotland and a resident of Victoria for the past 42 years, late residence, 132 Ebert Street. Survived by her husband, William Edwin (Bill) Wells, at home; two daughters, Mrs. Charles R. (Helen) Powell of 1421 Fairfield Road, and Mrs. Walter (Mary) Stipe, 3179 Glasgow Avenue, and four grandchildren.
Funeral services were held at the Sands Mortuary Limited "Memorial Chapel of Chimes," on Tuesday, September 1, 1953, at 12.30 p.m. Rev. William Hills officiating. Cremation at the Royal Oak Crematorium.

6 IN MEMORIAM

SCOBLE—In loving memory of a dear wife and mother, Annie Scoble, who passed away September 1, 1952.
One year has passed since that sad day,
When one we loved was called away.
God took her home, it was His will,
But in our hearts she liveth still.
—Ever remembered by husband and family.

7 FUNERAL DIRECTORS

SANDS MORTUARY LTD.
QUADRA AT NORTH PARK
"The Memorial Chapel of Chimes"
EMPIRE 7511

HAYWARD'S
B.C. Funeral Co. Ltd.
ESTABLISHED 1867
734 BROUGHTON STREET E 3614

McCALL BROS.
"The Floral Funeral Chapel"
New Small or Spacious Chapel
Beautiful in Appointment
1400 VANCOUVER STREET G 2012

7 FUNERAL DIRECTORS

THOMSON FUNERAL HOME
Established 1911 Formerly of Winnipeg
George Peter Thomson
Jack L. Irving
1625 QUADRA STREET PHONE G 2612

CHAPLIN'S FUNERAL CHAPEL
Formerly "Currie's"
980 QUADRA STREET PHONE G 5512

8 FLORISTS

CALL ALBION 260—FRESH FLOWERS, floral designs. Jennings, 1701 Ruby Road.

DESIGNS FOR ALL OCCASIONS Pollock Florists, 1315 Douglas. G 5315.

WOODWARD'S FLORISTS
819 Fort Street G 5614

Brown's Victoria Nurseries
Funeral Designs Fresh Cut Flowers
WE GROW OUR FLOWERS
618 View Street G 6612-G 3521

NORTH QUADRA FLORISTS
Artistic Designs—Quality Flowers
3971 QUADRA Empire 0221

WREATHS, SPRAYS, CORSAGES, ETC.
LOU POY FLORISTS
2516 Douglas Street G 8225

9 MONUMENTAL WORKS

MORTIMER'S MONUMENTAL WORKS Ltd., Gorge Road at Fountain Circle. Est. 1877. Monuments, markers, curbings, bronze plaques. Marble, granite and stone for fireplaces, building construction, etc. E 6421.

STEWART MONUMENTAL WORKS LTD., 1403 May Street. G 3452. Curbings and markers a specialty. Night phone E 8718. B 1268.

VICTORIA MONUMENT LIMITED
"Memorials of Distinction"
3091 DOUGLAS ST. BEACON 5834

10 ANNOUNCEMENTS

ORDER NOW YOUR BULBS RIGHT from Holland, at very reasonable prices. Complete selection of 336 different bulbs. Prices from $11. Offer good only till September 20. Write Mr. H. Borsboom, c-o Six-Mile House, Island Highway, Victoria, B.C., or phone Belmont 11T. Apply for your free color catalogue.

"PUNCH 'N' JUDY SHOP"
Specializing in original children's wear. Our rack of exchange clothing is also full of good school things. You'll save here.
B 0633 1966 Oak Bay Ave. B 5303

GOOD CLOTHES ALTERED TO FIT for ladies and gentlemen who are particular. OAK BAY TAILORS, 2225 Oak Bay Ave. J. Swan (proprietor) Phone E 0161.

FRUIT AND VEGETABLES
Fresh Daily From the Farm
THE SHRUBBERY
757 Fort Street — E 5915

INVISIBLE MENDING, ALTERATIONS, repairs, satisfaction guaranteed. Tailoring Department, Murdoch-Gerrard Ltd., 623 Yates Street. E 5811.

BOOKS ARE A VACCINE AGAINST the petty annoyances of life. THE HAUNTED BOOKSHOP, 845 Fort Street. B 1427.

OPEN EVENINGS — PERFECT PERMANENTS for particular people. Hilda Beauty Shop. E 0722.

VICTORIA TRAVEL BUREAU FOR spring, summer, fall, winter vacations. B 2822.

LEARN SILK SCREEN PRINTING FOR vocation or hobby. Classes starting soon. Apply Box 815, Victoria Press.

THE NEEDLE CRAFT SHOPPE
244 Cook Street E 6334

REGISTER NOW FOR FLOWER CRAFT classes. Hobbies and Crafts, 741 View.

A SALVAGE COLLECTION FOR JAMES Bay, Esquimalt and Gorge. E 3413.

SAVE UP TO
$100.00
on your FUR COAT
During Our August Fur Sale
VICTORIA FURS
631 FORT STREET E 8133

Contour Styled Haircut
All hair lengths plus home permanent haircut.
FIRTH OF FORT
50 years a hairdresser. 635 Fort, Suite 10. No appointment. 9 to 6 daily.

CLUB TANGO—E 2390
DANCING, PARTIES AND CATERING

11 COMING EVENTS

LEAGUE OF ROSES — LANCASHIRE and Yorkshire Society whist and bingo on Thursday in the club rooms, 904 Government Street, 7.45 p.m. Refreshments. New members welcome. Election of officers will also take place.

AN OLD-TIME DANCE
Saturday, Victoria Ballroom, 1606 Government Street. Homesteaders' Orchestra. 8.30. 60c.

OLD-TIME DANCE
Wednesday 8.30 to 11.30
Homesteaders' Orchestra — Prizes
VICTORIA BALLROOM

SIROCCO BALLROOM
Space available for club meetings, banquets, weddings, parties, concerts, dances. Reasonable rates. E 9221.

WHIST AND BRIDGE
Whist 8 p.m. Bingo Every Night 9.30 p.m. Cash Prizes. All Welcome. 1417 Gov't St. VICTORIA WHIST AND BRIDGE CLUB

12 LOST AND FOUND

FOUND AT THETIS LAKE, CAMERA IN camera case. Owner may have same by identifying. Apply after 6 p.m., any evening at 1169 Oscar Street. Phone B 0659.

LOST — TWO CARTONS OF PLASTIC toys, in the city. Addressed Metropolitan Stores. Reward. B 4281.

LOST—TAN AND BLACK MALE PEKingese dog, Esquimalt district. Phone G 1009.

LOST WHITE AND TAN POODLE IN vicinity of Topaz and Prior. Finder please phone E 2591 or B 1028.

13 WANTED—MALE HELP

YOUNG MEN WANTED NOW TO qualify as radio and television technicians or wireless operators. Government and industry now pay $219 to $542 monthly depending on length of service. No experience needed to start approved night or daytime courses or study at home with parts supplied. Write, without obligation for free 40-page booklet, stating age and education (some high school necessary). Radio College of Canada, 86 Bathurst Street, Toronto.

WE REQUIRE AN EXPERIENCED SEWing machine man interested in going into business for himself in the Victoria area. We represent an international organization manufacturing a world-famous machine, and would grant an exclusive franchise and material assistance to a small dealer with ambition. All replies confidential. Box 819, Victoria Press.

WANTED FOR PART OR FULL TIME—Energetic man, experienced in entertainment field, pleasant appearance, good personality, able to meet public and with ability to organize group. Give full details of past experience and age in first letter to Box 807, Victoria Press.

WHOLESALE FIRM REQUIRES YOUNG man, 22-30, for delivery and warehouse work. Steady employment. Box 695, Victoria Press.

WANTED — INDUSTRIOUS MAN TO retail well-known line of Rawleigh products. Write Rawleigh's, 11961, Winnipeg, Man.

CHIEF COOK REQUIRED FOR coastal survey vessel. Apply 512 Federal Building.

EXPERIENCED RADIO MAN
Qualified radio, repair and service man required for full-time employment.
Please Apply:
EMPLOYMENT OFFICE
THE T. EATON CO. CANADA LTD.

Young man wanted for car parking lot. Must be able to drive.
Please Apply
Employment Office
THE T. EATON CO. CANADA LIMITED

They'll Do It Every Time

13 WANTED—MALE HELP

APPLICATIONS ARE INVITED FOR THE POSITION OF
CHIEF ENGINEER

We are looking for a man in the 30-45 age bracket with Second-Class Papers and as much machine shop experience as possible. He will have to take charge of two H.R.T. boilers (total H.P. 420) and be responsible for the maintenance of a large, modern plant. He will be in charge of an engineering staff of four men and will have at his disposal a well-equipped machine shop. We wish to find particularly a man who will be prepared to stay with us through the years in return for a steady job under working conditions which will satisfy his own self-respect.

Apply in writing or in person stating qualifications in full and salary expected to Mr. Stephen at

NEW METHOD LAUNDRIES LTD.
947 NORTH PARK STREET
Phone Garden 8166

13a SALESMEN AND AGENTS WANTED

QUALIFICATIONS
Must be sincere and willing to work for better than average earnings. Applicants selected must own car and be bondable. Earnings derived from service and sale of new products. Previous sales experience helpful but not necessary. We have opening for sales and service representative with the above qualifications to contact public and sell our products through large department stores. Thorough training given by manufacturer plus field training and constant assistance in closing of sales. Drawing account paid weekly, commission semi-monthly. Phone B 0416 Tuesday night only, between 7 and 9 p.m.

MAKE EVERY DAY A PAY DAY
Earn a FREE SUIT by selling made-to-measure clothes in your district. Splendid opportunity for ambitious individual. A few calls a day will put cash in your pockets and a FREE SUIT on your back. A real opportunity to go into business with no investment. FREE sample set of hundreds of swatches, style book, etc. No experience, no money needed. Write immediately for the most complete made-to-measure clothing sample set and for instructions on taking measurements. "FRANKLIN PARK" CLOTHES INC., Dept. F-6, Box 39, Station "N," Montreal, P.Q.

COMMISSION SALESMEN, FULL TIME, car essential, minimum age 25. P.O. Box 1063.

13b HELP WANTED—MALE or FEMALE

QUALIFIED LABORATORY TECHNIcian. Temporary or permanent position available immediately. Apply Director of Nursing, Children's Hospital, 250 West 59th Avenue, Vancouver, B.C. Phone Fraser 1101 between 7 a.m. and 3 p.m.

WANTED—MAN OR WOMAN TO HELP in dairy, full or part time. Good wages and house with modern conveniences. Apply A. G. Lambert, Torquay Drive, or R.R. No. 5. Albion 83-M.

WANTED, ONE EXPERIENCED CAR washer. Apply Mooney & Sons, 957 View.

WANTED — TWO PERSONS OPERATE Cadboro Bay Pavilion. Must be good cooks. Phone E 7159, E 6796.

14 WANTED—FEMALE HELP

REGISTERED NURSE
Blood Transfusion Service requires Nurse registered in B.C. Single and under 35. Duty includes travelling throughout province in mobile team with subsistance allowance. Uniform provided. No shift work. Good off-duty. Three weeks annual leave. Box 692, Victoria Press.

GIRL OR YOUNG WOMAN REQUIRED as waitress or general help for a month or six weeks. Shawnigan Beach Hotel. Phone Cobble Hill 6Y4 between 6 and 7 p.m.

14 WANTED—FEMALE HELP

REQUIRED IMMEDIATELY BY LARGE local sawmill—An experienced typist, switchboard experience preferred. Permanent position with full employee welfare plan benefits. Reply in full, stating age, experience and marital status. Box 810, Victoria Press.

ATTENTION EMPLOYERS AND WORKers, available and required nurses, housekeepers, cooks and daily help, baby sitters. For personal interview, B 5414. Personal Service Club, 635 Fort Street.

CASHIER-TYPIST WITH KNOWLEDGE of bookkeeping for large retail store. Must be intelligent and willing to work. Good salary to right person. Box 676, Victoria Press.

YOUNG LADY FOR WRAPPING AND errands in jewelry store. Give age, education, etc. Permanent position. Chance of advancement. Box 828, Victoria Press.

FOR OCTOBER 1, GIRL FOR GENERAL office, with limited amount of stenographer work. Good working conditions and staff benefits. Box 916, Victoria Press.

WANTED—YOUNG LADY FOR MEAT department Wednesday morning, all day Friday and Saturday. Henry's Grocery and Meat Markets, 2007 Oak Bay Avenue.

WOMAN TO DO HOUSEWORK AND light laundry, Monday, Wednesday and Friday morning. 70c per hour. Box 814, Victoria Press.

CHARGE NURSE REQUIRED FOR private hospital in Victoria district. Must be a graduate. Not necessarily B.C. registered. Box 828, Victoria Press.

SUPERINTENDENT FOR PRIVATE hospital; must live in. Salary according to qualifications. Pleasing personality. 1617 Rockland Avenue.

COMPANION HELP WANTED FOR small family. Preferably lady wishing permanent good home. Box 785, Victoria Press.

REFINED WOMAN, HOUSEKEEPER, for one lady, in new all electric bungalow, sleep in. References exchanged. Box 831, Victoria Press.

MOTHER WORKING NIGHTS DESIRES lady to care for children and sleep in. Would be free daily to 4 p.m. Board and room. E 0307.

COMPETENT COOK - HOUSEKEEPER. Comfortable seaside city home, two in family, live in, references. E 2337.

SALESLADY FOR JEWELRY STORE. Permanent. Give age and experience. Box 820, Victoria Press.

WANTED — EXPERIENCED POWER sewing machine operators. Hall & Co. Ltd., 506 Bastion. G 1424.

LADY TO BE OUR HOUSEKEEPER. Working parents, two boys, live in. G 1544 after 5.30 p.m.

BOOKKEEPER FOR BUSINESS OFFICE. Some experience necessary. Box 683 Victoria Press.

WANTED — EXPERIENCED WAITRESS. Contact manager Sussex Cafe, 1007 Douglas.

WOMEN FOR DINING ROOM—FOUR hours daily split shift, for breakfast and dinner. G 0125.

WANTED, WAITRESS. APPLY MAJORette Coffee Shop.

HOUSEKEEPER, LIVE IN OR OUT. For details phone G 8681.

15 TEACHERS WANTED

TEACHERS WANTED FOR THE FOLlowing ungraded schools:
1.—Beaver Valley — Approximately eight pupils. Grades 2, 3, 4, 5 and 7. Good boarding accommodation at $12.50 per week. Attractive classroom recently redecorated.
2.—Dog Creek—Approximately 13 pupils. Grades 1, 2, 3, 5, 6 and 7. New attractive school. Excellent boarding accommodation or furnished, three-room cabin may be rented at $30.00 per month.
Applicants should apply in writing to the undersigned, stating age, marital status, type of teaching certificates held and an outline of teaching experience. Salary for British Columbia Elementary Basic Certificate, $2,100 plus $150 for each year of accredited British Columbia experience or Armed Forces service plus $75 for each year of accredited teaching experience outside of British Columbia plus an Isolation Bonus of approximately $250. C. B. Macqueen, Secretary-Treasurer, School District No. 27, Williams Lake (Cariboo) B.C.

BRIDGE LESSON

—By Oswald Jacoby

North's bid of three clubs in today's hand may seem a little weird, but it was actually quite clear at the time. Most experts use a response of three clubs after an opening bid of two no-trump to ask for a biddable major suit. (It is part of the Stayman Convention, which usually begins with an opening bid of one no-trump and a response of two clubs for the same purpose).

NORTH 1
♠ 6 5 3
♥ K J 10 9
♦ 7 6 2
♣ 10 9 3

WEST
♠ K J 10 4
♥ 7 6 5
♦ K J 10 3
♣ Q 7

EAST
♠ 8 7 2
♥ 4 2
♦ 8 5 4
♣ K J 6 5 2

SOUTH (D)
♠ A Q 9
♥ A Q 8 3
♦ A Q 9
♣ A 8 4

North-South vul.

South	West	North	East
2 N.T.	Pass	3 ♣	Pass
3 ♥	Pass	4 ♥	Pass
Pass	Pass		

Opening lead—♥ 7

South duly showed his biddable heart suit, and North thereupon raised to game.

The Stayman Convention is of doubtful value when the responding hand has 4-3-3-3 distribution, and this is especially true when the opening bidder likewise has the same distribution. South was certainly no better off at four hearts than he would have been at three no-trump.

Not wanting to lead away from his high cards, West opened a trump. South looked at the dummy with something like despair but roused himself enough to draw three rounds of trumps. He then cashed the ace of clubs and led a low club towards the ten.

West, rather naturally, put up the queen of clubs on the second round of that suit—and East made the fatal error of playing a low club. East should have overtaken with his king of clubs in order to cash the jack and then lead either a spade or a diamond.

When West was allowed to hold the trick with his queen of clubs, he found himself obliged to lead away from one of his kings. He chose to lead the jack of spades, and South won with the queen. Declarer promptly cashed the ace of spades. West had to win the trick and now had to strike a second blow in the opponent's cause.

West decided to lead a fourth spade, hoping that the ruff and sluff would do declarer no good. South ruffed the fourth spade in dummy, discarding the losing club from his own hand. He then led a low diamond from dummy and finessed the nine, putting West into the lead again.

End-played for the third successive time, West had to lead a diamond back to declarer's ace-queen, giving him a free finesse. "A very sound contract," West commented bitterly. "All you needed was three end-plays and an outright gift!"

17 SITUATIONS WANTED—MALE

QUALIFIED IN AUTOMOTIVE TRADE, such as parts, new and used, sales department major oil company; tires, complete repair, recap, rad. repair, salesman large jobber house, insurance agent, recent owner auto parts business, used and new car sales, looking for permanent location with advancement primary factor. Box 829, Victoria Press.

MAN, 45 YEARS OF AGE, WANTS any type of evening work. Has 20 years experience in bookkeeping, payrolls, cash, credit and accountancy. Is a good driver, with front end experience in gas station work. Apply Box 813, Victoria Press.

JIM PAINE WILL DO ALL YOUR ODD jobs, cement work, tile drains, ditches, fences, small house repairs, etc. No job too small. G 8604.

ALL TREES FELLED, TOPPED, CUT up; pruning: chainsaw work. No job too small. Estimates. L. Elves, E 6452.

A CLOTHES LINE FOR THE little lady installed and cemented in. G0673.

GUTTERS RENEWED, REROOFING, ROOF REPAIRS. PHONE E 5961-B 4006.

18 SITUATIONS WANTED—FEMALE

ALL TYPES OF FLOORS EXPERTLY cleaned, waxed and polished by machines. Homes our specialty. Gregg's, established 1920. G 5023.

BOARD AND CARE FOR TWO CHILdren in my home. B 0340.

PART-TIME WORK FOR CAPABLE typist. Different work considered. E 0364.

19 BUSINESS SERVICES

BULLDOZING

A BETTER BULLDOZING JOB WITH our Main overhead loader—
Road building, excavating, yarding, logging, back fills.
Fair Prices
JACK HENSON
3892 Carey Road. G 2553. G 3550.

BULLDOZING AND CLEARING, ROAD grading and back-filling. The right machine for every job.
JOHN KISSINGER JR.
Empire 8425 Day Beacon 3947 Night

BULLDOZING, EXCAVATING, BACK filling, logging and road building. Stanley Cleemoff, 2814 Rockwell Avenue. Phone G 3233.

EVANS, COLEMAN & JOHNSON BROS. LTD.
For Bulldozing and Shovel Work
900 WHARF STREET Phone B 3105

CABINET WORK

VARIETY WOOD PRODUCTS
1612 OAK BAY AVENUE
G 1833 Evenings, E 8451

CARPENTERS

A BETTER JOB, A BETTER PRICE FOR cribbing, fences, cabinet work, home repairs of any kind, additional rooms, framing, labor contracts. Phone Ron and Roy. B 1994, E 4281. Free estimates.

ALL HOUSE REPAIRS, ALTERATIONS, gutters, fencing, steps. Phone Miles Anwyll, G 6611.

CARPENTRY WORK — BUILD OR REpair anything, alterations, finishing work. Phone Colquitz 299M.

SPECIAL PRICES THIS WEEK, STEPS, gutters, fences, painting, paperhanging. B 7879.

CALL THE HOUSE DOCTOR, HOME and building repairs. Wells, E 7959.

HOUSE REPAIRS, STEPS, GUTTERS, fences, jacking up. B 7879.

CATERING

WEDDINGS, TEAS, COCKTAIL PARTIES and showers. Phone B 2318 or B 4197.

CEMENT

E 0286 FOR CEMENT WORK OF ALL kinds, drain tile. Gene Genero.

CONTRACTORS

ALL KINDS OF HOME REPAIRS
Roofing — Carpentry — Painting
Chimneys — Gutters — Downpipes
Concrete Walks — Patios, etc.
FARWEST HOME REPAIR CO.
B 6188. J. S. Carlow, Belmont 40 F.

CEMENT MIXERS, ELECTRIC AND GAS, to rent with wheelbarrow $4.50-$5.50 per day delivered. G 8902.

PLASTERING AND STUCCO EXPERTS. 20 years' experience. G 9929. Albion 221 R.

LITZ, HOUSE MOVERS
Jacking, leveling, repairing, foundations. Free estimates. 3225 Carman Street.

ALL STUCCO WORK DONE. STUCCO painting. John Hamilton. E 3925.

ALL WOODWORK FINISHING AND cabinets. Stan Mayhew. E 4879.

FARMER CONSTRUCTION
Repair Dept., G 0511. Prompt Service.

DRESSMAKING

FRENCH INVISIBLE MENDING AND reweaving, alterations. Fur coats restyled. 1030 Fort. E 6570. Reasonable.

FLOOR POLISHING

ALL TYPES OF FLOORS EXPERTLY cleaned, waxed and polished by machines. Homes our specialty. Gregg's established 1920. G 5023.

FLOORING AND FLOOR SANDING

M. & M. FLOOR SURFACING CO.—Floor laying, sanding, finishing. Free estimates. Phone G 0403, E 2104.

WESTERN FLOOR CO. E 8915, E 5733. Complete floor services. S. Kinsey Jr.

V.I. HARDWOOD FLOOR CO., 2100 Douglas Street. Free estimates. G 7314.

FURRIERS

ARAGON FURRIERS
We are the home for your furs, expert repairing and remodeling. G 4932, 1318 Broad Street.

FURNACES

INSTALLATIONS AND REPAIRS. S. J. Coles & Sons. E 3393 evenings E 1369.

GARDENING

FOR EXPERIENCED GARDENERS—Phone Int. Garden Service. G 3663. Landscaping, rockwork, maintenance lawn specialists, lowest cost, hour or contract.

BILL MEADOWS — ROTOTILLING OR rotovating tractor work. Colquitz 89F.

GLASS-IRON WORKERS

ORNAMENTAL IRON AND WELDING. Esquimalt General Repairs. B 1874.

HAIRDRESSERS

HAVE YOUR COLD WAVE NOW AT our special low price. Hair shaping our specialty. Avalon Beauty Salon (upstairs above Kresge's). E 0522.

Vogue Beauty Salon. 717 View B 1112.

ELIZABETH ANN SALON, PERMANENTS, contour cutting, etc. 1014 Cook Street. G 6090.

PAULDINE BEAUTY SHOPPE, 106 Stobart Building, 745 Yates Street. G 1925.

REIMER'S BEAUTY SALON
743 VIEW STREET E 4432

19 BUSINESS SERVICES

ACT NOW 2-FOR-1 NEW RAY BEAUTY Shoppe, 833½ Fort. G 3644.

INSURANCE

J. W. BUCKLER, 918 GOVERNMENT. E 2144, for all your insurance needs.

REAL ESTATE INSURANCE OF ALL types. Notary public. Conveyancing.
DUNCAN D. McTAVISH
918 GOVERNMENT ST E 9614

KEY CUTTING

KEYS CUT, LOCKS, SAFES REPAIRED, lawn mowers, scissors sharpened. Price's Key Shop, 847 Fort Street. G 6231.

LAWN MOWER SHARPENING

Atco Power Lawn Mowers
NATIONAL MOTORS LTD.
Tractor Division
2312 Douglas Street G 3922

ELVES & SON
821 Pandora Key Shop B 5558

LIGHTER AND SHAVER REPAIRS

RONSONS REPAIRED WHILE YOU wait. One-hour shaver service. 707 Yates.

PAINTERS AND DECORATORS

RAY MOORE
Painters and Decorators
Interior and Exterior
First-class workmanship at prices you can afford. Special price on all interior work. Have those rooms done now and save. All work guaranteed. No job too small. Phone E 6459

FIRST-CLASS PAPERHANGING, PAINTing, Baptoning, etc. Old walls made new with Gyptex. Particular, careful, courteous. T. Harker. E 8773.

$10 UP ROOMS PAPERED. FREE ESTIMATES. D. Smythe. B 3837. E 7627.

CLARK & PATTISON
Painting — Interior, Exterior. Brush, spray, swing stage and paperhanging. Free estimates. Terms. Bus. Phone, B 8413; Res. Phone, G 0443.

WEBB & SON, GARDEN 6827, PAPERhanging, painting. Quick, clean, reliable. First-class workmanship. Thirty years' experience Victoria.

GEO. E. GOODWIN—INTERIOR AND exterior painting, brush or spray. Paperhanging a specialty. Estimates and terms. Phone E 8844 any time.

FIRST-CLASS PAINTING DONE WITH care and courtesy. Wells, E 7959.

E. JONES — PAINTING AND PAPERhanging, work guaranteed. G 6707.

PHOTO ENGRAVING

PHOTO ENGRAVING
Half-Tone Line and Color Engravings
Commercial Art
ISLAND ENGRAVERS
2024 Douglas Street Phone B 8831

PLUMBING AND HEATING

ACE PLUMBING AND HEATING
Repairs Contracts Free Estimates
Harry Smith — Bob Muir
B 5849 B 7483

RELIABLE PLUMBING CO.
"A Good Plumbing Service"
G 1641—Day or Night

REFRIGERATION

REFRIGERATION SERVICE
And installation. Domestic and Commercial. No job too small.
WILF BRIGGS G 0856

ROOFING AND INSULATION

DUROID OR JOHNS-MANVILLE ROOFS
Insulation, Sidings and Eavestroughs
PARKER JOHNSTON LTD
1314 Broad St. B 6332. Eves. E 5961 B 4006

DUROID JOHNS-MANVILLE, BARRETT
BROCK ROBERTSON
2100 Douglas. Day E 9644. Night, E 5452

SAW SHARPENING

BAND SAWS BUTT-WELDED
IRA BECKER SAW SHOP
612 Cormorant Street G 8742

REED'S SAW REPAIR
1053 View and 1120 Cook Streets. E 8324

TREE SURGERY

SCIENTIFIC PRUNING AND SPRAYING of shade and fruit trees. Trees felled, chain saw. Chemical spraying, brush, grasses, weeds. Eves
B 1676 CHARLES A. COWIE E 1666

WASHING MACHINE SERVICE

WRINGER ROLLS OF ALL MAKES, electric washers. Taylor & Co., 816 Fort Street.

SPECIALIZED WASHER SERVICE
Free Estimates—Guaranteed Work
Authorized Factory Parts Used
MODERN APPLIANCES, 946 Yates. E 2015

HAROLD'S REPAIR SHOP
Maintenance—We guarantee—B 3425

WASHING MACHINES
REPAIRS TO ALL MAKES WITH FACTORY-TRAINED SERVICEMEN. ONLY FACTORY REPLACEMENT PARTS USED
McLennan, McFeely & Prior
Phone G 1111 — Service Department
1400 GOVERNMENT STREET

20 PROFESSIONAL SERVICES

CONVALESCENT HOMES

THE PRIORY CONVALESCENT HOME AND HOSPITAL
For medical, post-surgical and chronic patients. Specializing in the care of elderly people. Excellent nursing service. Happy home atmosphere.
Postal address:
BOX B, LANGFORD P.O.
Belmont 279
Under the care of the Sisters of the Love of Jesus

OAK LODGE — PRIVATE HOSPITAL, medical, convalescent and chronic patients tended with kindness and personal care. Graduate nurses in attendance day-night. 4036 Quadra. B 6831.

CLOVELLY PRIVATE HOSPITAL LTD. Fully staffed graduate nurses. Medical convalescents, chronics. 1190 Clovelly Terrace. E 7814.

CHIROPRACTORS

JOHN M. STURDY
"Specific Chiropractor"
Neurocalometer
1123 Blanshard Street E 5034

ELECTROLYSIS

SUPERFLUOUS HAIR REMOVED safely and permanently by expert technicians. Electrolysis multiple needles or the new amazingly fast short-wave method. Victoria Electrolysis Centre, 401 Campbell Building. B 0614.

MOLES, WARTS, SUPERFLUOUS HAIR permanently and safely removed. Dorothy Hanman, 503 Scollard Bldg. G 7642.

21 PERSONAL

ALCOHOLICS ANONYMOUS
P.O. BOX NO. 1 OR 532 VICTORIA
EMPIRE 9151
NIGHTS AND HOLIDAYS G 3359

NEAT, EFFICIENT STENOGRAPHER will do typing in own home of any description, documents, manuscripts, statements, etc. Box 795, Victoria Press.

BLIND LADY WITH LIMITED INCOME, wishes to share expenses of suite or housekeeping room. Own furniture. Phone G 9619 after 6 p.m.

MODERN BALLROOM DANCING CLUB —New members invited. Box 804, Victoria Press.

GENTLEMAN LEAVING FOR EDMONton via Spokane. Leave Victoria September 5, returning 20th. Phone G 8513.

21a BUSINESS PERSONALS

HAVE YOU A MORTGAGE OR AN agreement for sale that you receive monthly payments from and are anxious to sell to realize your cash? Ask for J. D. Smith for appointment or he will call at your home on request. Financial Survey Limited, 1324 Government Street, G 9305 or evenings, E 5884.

DARLING'S PRESCRIPTION 77 WILL relieve acute or chronic cough and bronchial troubles. Darling's Pharmacy Ltd., Fort at Broad. B 1212.

QUALITY HOME-MADE BREAD, ALSO raised Donuts and Bismarcks. Lansdell's Bakery, Hillside at Quadra.

CLOCKS AND WATCHES EXPERTLY repaired at the Clock Shop, 1037 Fort Street. E 9251.

BUDGET PRICES FOR YOUR MENDing! 1512 Cook Street at Pandora.

UMBRELLAS REPAIRED. PRICE'S KEY Shop, 847 Fort Street. G 6231.

Colorful Tableware . . .
ENGLISH SCENERY
From the original engraving by Enoch Wood. Famous for over a century.
Cups and Saucers 80c
Plates from 45c each
OPEN STOCK
Exclusive Importation
SYDNEY REYNOLDS LTD.
THE QUALITY PEOPLE
801 Government St. opp. Empress Hotel

ROYAL CROWN DERBY
Our stock of this famous china is one of the finest in Canada.
TOBYS CHINA SHOP
1015 Fort Street, Victoria, B.C.

21a BUSINESS PERSONALS

TAILORING—LADIES' AND GENTS' own material made up. Expert remodeling. 2630 Douglas. E 2038.

ATTENTION FOR A COMPLETE overhaul of your sewing machine. G 3021. Taylor & Co. 816 Fort Street.

PACIFIC GLASS LTD.
932 PANDORA AVE. — OFFICE B 3141
935 MASON ST.—AUTO GLASS B 1932

23a SCHOOLS AND COLLEGES

SPROTT-SHAW
Business, Secretarial, Pitman, Gregg Simplified, Speedwriting, Comptometer, Radio. Refresher Courses, day, eve., G 8121

24 MUSIC

FINEST VOCAL TUITION, FORMERLY Hamburg Conservatory, Toronto. Florence Gunn. Garden 2062.

25 DANCING

ACADEMY BALLROOM DANCING, Modern — Old Time — Folk — Square — Latin-American. Private lessons—Classes. E 1643. 1012 Douglas Street.

26 DANCING

ACADEMY BALLROOM DANCING — Private lessons, classes. Modern, Latin, American, old-time, folk, ballet. Natural movement baby class. E 1643. 1012 Douglas.

27 FUEL

COAL

PAINTER'S ACME FUEL
SUMMER DISCOUNTS
FOOTHILLS — LUMP - EGG
COMMANDER — LUMP - EGG
BRIQUETS—GASCO - CANMORE
STOKER
617 Cormorant G 2922

DIPLOMAT COAL
ALBERTA SOOTLESS, CLEAN
Lump $17.50 per ton. Egg $16.00 per ton.
RICHARD HALL & SONS
Service and Satisfaction Since 1882
746 FORT STREET PHONE G 1431

HEATING OILS

ESSO STOVE, FURNACE AND BUNKER fuel oils. G. H. Birnie Ltd., 2624 Quadra, E 5311, evenings G 6862-G 2673.

WOOD-SAWDUST

SPECIAL
Bargain, Hillcrest Dryland wood, medium size No. 2 block and slab. Never touched water; 12-inch; ready to use. Also already split wood, 100% fir.
2 Cords $10.00
4 Cords $19.00
Split wood $13.00
HILLCREST FUEL CO.
G 3015 Day or Night

SPLIT FIR, 12" CLEAN, 1 CORD, $6; 2 cords, $12. Heavy bark and blocks, fir, 1 cord, $6; 2 cords, $11. National Fuel Co., E 2633, night, E 5898.

HEAVY TWO-FOOT FIR
LARGE MEASURE, EVEN LENGTHS
TWO CORDS, $10.00.
C. ELLIS B 4996

DEPENDABLE FIR
Extra large 2-cord loads of No. 1 Douglas fir wood, only $11. Immediate delivery. Night E 8840. Safeway Fuel. Day E 8842

FREE SAWDUST AND SHAVINGS FOR garden and farm. Phone G 2452.

SAVE $ AND $
EXTRA SPECIAL
Sawdust, All Coarse No. 1 Fir
2 Units by Blower $10.00
2 Units by Bulk $4.50
IMMEDIATE DELIVERY
2 Cords 2-ft. for Drum Furnace, $5.00
Planer Ends, 1 cord $6.50
Fir Blocks and Slabs, 2½ cords $11.00
HEMLOCK SAWDUST
2 Units, Bulk $3.50

Ideal Sawdust Fuel Co. Ltd.
Guaranteed Full Measure
302 David St., Victoria
B 4622 B 2832

WOOD AND SAWDUST
SPECIAL—3 DAYS
No. 1 Fir Wood, stove-length, very easy to split. Good for kitchen heater, furnace and general use. Ready to burn. Best wood in town.
2 Cords .... $11.00; 4 Cords $20.00
2-Foot Fir for Drum Furnace—
2 Cords $10.00
Sawdust—All dryland head-rig, all-fir, from Atom Lumber Co.
2 Units, bulk $8.00
Shavings for garden and farm. Also Agricultural Sawdust.
WE DELIVER TO SIDNEY AND BRENTWOOD
Come and See This Wood at Our Yard and Office.
Order Your Winter's Wood Now
O.K. FUEL
760 Topaz G 2452
Serving Victorians for Over 20 Years

SOOKE FIR WOOD
Bark Slabs and Inside Blocks
2 cords $12
No. 1 Coarse Fir Sawdust
Empire Fuel Ltd.
739 Pandora Ave
E 8525 B 2424

DRYLAND SAWDUST
COARSE SAWDUST—100% FIR
Two Units, blower $9.00
Two Units, bulk .... [illegible]
Wood, 100% Fir, 2 cords $11.00
For Drum Furnace, 2-foot even lengths
2 Cords $11.00
DHILLON FUEL CO.
E 3811 — 400 BAY ST. — Eves. B 0459

Dryland Wood and Sawdust
From
Colwood Timber Mills
No. 1 Douglas Fir Blocks and Slabs
2 Cords $12.00
2½ Units by blower $13.00
Best Fuel B 3222

AMAZING NEW OFFERS
Hand-picked No. 1 fir. No rubbish. Full measure. Sold in 1-ft. or 2-ft. lengths. Try it.
If satisfied pay after one week and if wood is not as advertised it is free.
2 BIG CORDS $12.00
Order now for immediate delivery.
TOPAZ FUEL
E 0710

DRY, CLEAN, ALL-PURPOSE
KITCHEN FURNACE FIREPLACE
DRYLAND ALL DOUGLAS FIR
GUARANTEED
2 Cords slabs and inside blocks, $11.00
2 Cords bone-dry slabs and blocks, $16.00
2 Cords 12" dry cedar for kindling, $7.00
Honeymoon Bay Fuel Co.
Phone G 8725-G 6568—1316 Government St.

WOOD AND SAWDUST
Dryland Douglas Fir Wood. Thick bark slabs mixed with inside blocks. No rubbish. 2½ cords for $11. Beware of pedlars. Fir sawdust by bulk 2 units $7.
ISLAND FUEL SUPPLY CO.
B 1834 B 1973

HUGE LOADS
Almost 2½ cords. Only $11.00
Guaranteed All Fir or Your Money Back
COLWOOD FUEL
DAY, E 8842 NIGHT, E 8840

Index to Times Want Ad Headings

Classification	No.	Classification	No.	Classification	No.
Acreage for Rent	62	Flats and Apartments to Rent, Furnished	40	Personal	21
Acreage for Sale	61	Flats and Apartments Wanted, Furnished	41	Personal Loans	51
Acreage Wanted	63	Florists	8	Pets and Livestock	31
Announcements	10	Fuel	27	Professional Services	20
Articles for Sale	28	Funeral Directors	7	Property for Sale	59
Births	1	Halls, Stores and Offices to Rent	44	Property Wanted	60
Boats and Marine—For Sale and Wanted	49	Hotels	34	Room and Board	35
Business Opportunities	54	Housekeeping Rooms to Rent, Furnished	38	Room and Board Wanted	36
Business Services	19	Housekeeping Rooms Wanted Furnished	39	Rooms to Rent, Furnished	37
Cards of Thanks	5	Houses to Rent, Furnished	42	Situations Wanted, Male	17
Cars for Sale	47	Houses Wanted to Rent Furnished	43	Situations Wanted, Female	18
Cars and Trucks Wanted	48	Houses for Sale	57	Summer Resorts	34-A
Coming Events	11	In Memoriam	6	Swaps	30
Cottages and Campsites	34-B	Listings Cancelled	56	Teachers Wanted	15
Dancing	25	Lost and Found	12	Timber Brokers	53
Deaths	4	Marriages	3	Wanted Female Help	14
Education	23	Miscellaneous to Rent	45	Wanted Male Help	13
Engagements	2	Monumental Works	9	Wanted Miscellaneous	29
Exchange Real Estate	55	Music	24	Wanted to Borrow	52
Farms for Rent	65			Wanted to Buy Houses	58
Farms for Sale	64			Wanted to Rent, Miscellaneous	46
Farms Wanted	66				

IN TUNE WITH THE TIMES

CKWX KOMO KVI KSL KOL CKBA — 1000 1100 1200 1300 1400
CBU KIRO KGO CJVI KJR — 600 700 800 900

Radio times and programs are furnished by stations and networks and are subject to last minute changes. The Times assumes no responsibility for inaccurate listings.

TUESDAY NIGHT PROGRAMS

Time	CKDA 1,340 kc.	CJVI 900 kc.	CBU 690 kc.	KIRO 710 kc.	KOMO 1,000 kc.	KING 1,090 kc.	KVI 570 kc.	CJOR 600 kc.	CKWX 980 kc.
6.00	News; Sports	Hugh Curtis Show	Cue For Fun	Ed Murrow	Commuters' Special	Traffic Jamb.	B-Bar-B	Easy Listening	News; Bob White
6.15	Musical Scrapbook	Hugh Curtis Show	Cue For Fun	News; Clifford, Clark	News	Traffic Jamb.	B-Bar-B	Easy Listening	Bob White Show
6.30	News; Scrapbook	Hugh Curtis Show	Europe 1953	Clifford and Clark	Commuters' Special	Traffic Jamb.	Wonderful City	Easy Listening	Bob White Show
6.45	Musical Scrapbook	Hugh Curtis Show	Europe 1953	Frank Goss	Elmer Peterson	Traffic Jamb.	Wonderful City	Easy Listening	Bob White Show
7.00	News; Cash Clues	Waltz Time	News	People Are Funny	Spotlight Revue	NW Reporter	Gabriel Heatter	BBC Theatre	News
7.15	Cash Clues	Waltz Time	News Roundup	People Are Funny	News Parade	Chet Huntley	Newsreel	BBC Theatre	Song Shop
7.30	Mantovani	Concert Hall	Leicester Square	Salon Musicale	My Cousin Willie	Bob Garred	Behind the Story	Concert Hall	Song Shop
7.45	Wayne King	Concert Hall	Leicester Square	Salon Musicale	My Cousin Willie	Elmer Davis	Sam Hayes	Concert Hall	Denny Vaughn
8.00	News; Victoria Today	News; Weather	Reporter Abroad	Louella Parsons	Two For the Money	Starr of Space	Norman Cloutier	News; Around Home	News
8.15	Tel-opinion	Al Smith	Quebec Today	Orchestra	Two For the Money	Starr of Space	Norman Cloutier	Racing Hilites	Cecil Solly
8.30	Denny Vaughn	Radio Theatre	Crime Is Our	Lowell Thomas	Concert	Top Twenty	Music Hall	Radio Theatre	Mantovani
8.45	Singing Sam	Radio Theatre	Business	Family Skeleton	Concert	Top Twenty	Music Hall	Radio Theatre	Mantovani
9.00	News; Baseball	Tony Martin	Sport Champions	Music	One Man's Family	Top Twenty	Adventure	Your City Hall	Let George Do It
9.15	Baseball	Tony Martin	Sport Champions	Music	News	Top Twenty	Adventure	Waltz Time	Let George Do It
9.30	Baseball	Men Behind	Show Songs	Johnny Dollar	Eddie Fisher	Top Twenty	Monte Cristo	Monty's Music	Why Do They Do It?
9.45	Baseball	the Melody	Show Songs	Johnny Dollar	Rosemary Clooney	Top Twenty	Monte Cristo	Bing Sings	Why Do They Do It?
10.00	News; Baseball	News; Weather	News	Mr. and Mrs. North	Dragnet	Top Twenty	Glenn Hardy	News; Cutler	News
10.15	Baseball	Song Shop	Molly Bobak	Mr. and Mrs. North	Dragnet	Top Twenty	Fulton Lewis Jr.	Racing Hilites	Music For Dreaming
10.30	Spinner Sanctum	Sibelius Festival	Here Comes Band	Orchestra	First Nighter	Top Twenty	Search Never Ends	Racing Hilites	Close of Day
10.45	Sanctum; Sports	Sibelius Festival	Here Comes Band	Orchestra	First Nighter	News	Search Never Ends	Vic Waters	Chapel Chimes
11.00	News; Sanctum	Sibelius Festival	Concert	World Final	News	Ed C. Hill	Baukhage Talking	Who Beat Who?	News; Sports
11.15	Spinner Sanctum	Sibelius Festival	Concert	Weather	Local News	Club 1090	Frank Edwards	Vic Waters	Dog House
11.30	Spinner Sanctum	Music Till Midnite	Concert	Swap and Shop	Nation's Capitol	Club 1090	Jamboree	Vic Waters	Dog House
11.45	Spinner Sanctum	Music Till Midnite	Concert; News	KIRO Paging	Olympia Reports	Club 1090	Jamboree	Vic Waters	Dog House

WEDNESDAY PROGRAMS

Time	CKDA	CJVI	CBU	KIRO	KOMO	KING	KVI	CJOR	CKWX
8.00	News; Sports	Chalet Concert	News; Bill Good	News	Western Swing	KING's Klock	Frank Hemmingway	News	News; Markets
8.15	Dave Hill Show	Chalet Concert	Breakfast Club	Clifford & Clark	News	KING's Klock	Breakfast Gang	Time and Tunes	Bob's Inn
8.30	Dave Hill Show	Music Till Midnite	Breakfast Club	Clifford & Clark	Bob Nichols	KING's Klock	Back to Bible	Billy Browne	News; Bob's Inn
8.45	Roving Reporter	Music Till Midnite	Anything Goes	Clifford & Clark	News	KING's Klock	Back to Bible	Billy Browne	Bob's Inn
9.00	News; Lombardo	News	BBC News	Swap and Shop	Local News	Breakfast Club	Cecil Brown	Billy Browne	News; Casino
9.15	Guy Lombardo	Music by Martin	Aunt Lucy	David Vaile	Record Parade	Breakfast Club	Gabriel Heatter	Billy Browne	Casino
9.45 / 9.30	Housewives Holiday	Three Suns	Laura Ltd	Helen Trent	Record Parade	Breakfast Club	Bible Institute	Mantovani	Casino
9.30 / 9.45	Housewives Holiday	Club Diary	Famous Voices	Our Gal Sunday	Record Parade	Breakfast Club	Bible Institute	Mantovani; I Spy	Keynotes
10.00	News; Lady	News; Six-One	Morning Visit	Road of Life	News	Mry.-go-Round	Breakfast Gang	Bob Hope Show	News; Bob White
10.15	Lucky Lady	Six For One	Hi	Ma Perkins	Katherine Wise	Mry.-go-Round	Capitol Comment	As You Like It	Bob White Show
10.30	Lucky Lady	Bing Sings	Hi	Dr. Malone	Ruth and Dick	Double, Nothing	Unity Viewpoint	As You Like It	Bob White Show
10.45	Lucky Lady	Let's Go	Waltz	Guiding Light	Ruth and Dick	Double, Nothing	Morning Melodies	As You Like It	Bob White Show
11.00	News; Fiesta	News	Kate Aitken	Mrs. Burton	Melody Room	Chet Huntley	Glenn Hardy	Man in the House	News; Airlane Trio
11.15	Fiesta	Old Tunes	Man and His Music	Perry Mason	It's the Barrys	E. Leonard	Tello-Test	Man in the House	Young Widder Brown
11.30	Lucky Listening	Old Tunes	Man and His Music	Nora Drake	Strike It Rich	Jack Berch	Music	Show Time	Perry Mason
11.45	Lucky Listening	Old Tunes	Man and His Music	Brighter Day	Strike It Rich	True Story	Ladies' Journal	Show Time	Guiding Light
12.00	News; Parade	News; Weather	Man and His Music	Make Up Your Mind	Bob Hope	Whispering Sts	Ladies Fair	News; Racing Hilites	News
12.15	Hit Parade	Mid-day Matinee	News; Showcase	Drama	Pays to Be Married	Girl Marries	Ladies Fair	Music	Ken Hughes Show
12.30	News; Sports	News; Sports	Farm Broadcast	Wendy Warren	Phrase That Pays	Turn to Friend	Queen For a Day	Music	News; Ken Hughes
12.45	Hit Parade	Guy Lombardo	News; Weather	Aunt Jenny	Second Chance	Turn to Friend	Queen For a Day	World Today	Ken Hughes Show
1.00	News; Ed Farey	Star Time	Afternoon Concert	News	Life Beautiful	News; Boreson	News	Barney Potts	News; Toni
1.15	Ed Farey Show	Star Time	Afternoon Concert	Cecil Solly	News	Sam Hayes	Cedric Foster	Who's Singing?	Ma Perkins
1.30	Ed Farey Show	Double or Nothing	Afternoon Concert	House Party	Pepper Young	Open House	Harmony Hoedown	Double or Nothing	Road of Life
1.45	Ed Farey Show	Double or Nothing	Afternoon Concert	House Party	Right to Happiness	Open House	Paula Stone	Double or Nothing	Dr. Malone
2.00	News; Town Crier	News; Six For One	Afternoon Concert	Hilltop House	Backstage Wife	News; House	Jack Kirkwood Show	Take It Easy	Red, White and Blue
2.15	Lost, Found; Farey	Six For One	Afternoon Concert	Arthur Godfrey	Stella Dallas	Open House	Jack Kirkwood Show	Take It Easy	Red, White and Blue
2.30	Ed Farey Show	By Request	Matinee	Arthur Godfrey	Widder Brown	Open House	Lucky U Ranch	Take It Easy	Helen Trent
2.45	Ed Farey Show	Widder Brown	Matinee	Arthur Godfrey	Woman in House	Open House	Lucky U Ranch	Take It Easy	Our Gal Sunday
3.00	News; Shop, Swap	News; Request	Matinee	Arthur Godfrey	Just Bill	News; House	News	Take It Easy	News; Clubs
3.15	Shop and Swap	Jackpot	Brave Voyage	Arthur Godfrey	Front Page Farrell	Open House	Music	Take It Easy	Will Reeder
3.30	Vacation Time	Walt's Casino	Favorites	Arthur Godfrey	Lorenzo Jones	Open House	Baseball	Thru the Years	Varieties
3.45	Vacation Time	Walt's Casino	B.C. Round-up	Curt Massey	Doctor's Wife	Open House	Baseball	Thru the Years	Varieties
4.00	News; School Days	News; Casino	B.C. Round-up	Wizard of Odds	Welcome Traveler	News; House	Baseball	News; Teens	News; Casino
4.15	School Days	Walt's Casino	Other Voices	Ruth Ashton	Welcome Traveler	Open House	Baseball	Theme For Teens	Casino
4.30	Kiddie Kapers	Coffee Time	Camp Wilderness	Protective League	To Be Announced	Open House	Baseball	Coffee Time	Casino
4.45	Kiddie Kapers	Birthday Carnival	Music For Children	Protective League	Dave Garroway	Open House	Baseball	Town Crier	Startime
5.00	News; Allen	Six For One	Movie Scene	Rosemary	News	Open House	Fulton Lewis Jr.	Easy Listening	Songs of Bar-B-Bar
5.15	Jimmy Allen	Six For One	Movie Scene	Ralph Storey	Road of Life	Open House	Frank Hemingway	Racing Hilites	Songs of Bar-B-Bar
5.30	Musical Round-up	Note by Note	UN Today	Housewives Inc.	Commuters' Special	Open House	Curt Massey	Easy Listening	Superman
5.45	Musical Round-up	News; Sports	News; Weather	Housewives Inc.	News	Open House	Sam Hayes	Easy Listening	Who Am I?

27 FUEL

WOOD WOOD WOOD
Special Few Days Only
Guaranteed Full Measure
Absolutely No Cedar
3½ cords ... $9.00
5 cords ... $17.00
B 4623

A BARGAIN
YOU CAN DEPEND ON
No. 1 Up-Island all fir split wood, ready for the stove, cut 12". 1½ cords $10.50. No. 1 dryland fir blocks and slab 12". 1½ cords $10.50.
No. 1 Planer Ends 1½ cords $10.50.
Ronald Hopkins Fuel Co.
Day E 7916 Nite
IMMEDIATE DELIVERY

ACTIVE FUEL COMPANY
E 5343 769 Fort
Millwood, $3.50 — Dry Millwood, $5.50
Split Millwood — Planer Ends
QUICK DELIVERY

DRY CEDAR
2½ cords ... $5.00
IMMEDIATE DELIVERY
B 2832

28a BUILDING SUPPLIES

ROLSCREEN VENETIAN BLINDS. Pella wood folding doors, metal weather-strips. B. T. Leigh. E 9685.

NAVYJACK CEMENT GRAVEL, $2.25 yard delivered; road gravel $1.75 yard. G 6090 anytime.

PLYCOR LOG SIDING
Sooke Lake Lumber Ltd. G 9303

GRAVEL FOR CEMENT ROADS AND fill also soil. $10 per load. B 6712.

ALL KINDS OF LUMBER FOR SALE. Phone Colquitz 235 F. R. Ward.

MOORE-WHITTINGTON Lumber Co. Ltd.

NEWS FOR THE HANDYMAN

PLYWOOD at POPULAR PRICES

Select your choice from the largest stock of finish plywoods in Victoria. Cuttings available for the handyman around the home. At popular prices for all:

"D" GRADE PLYWOOD—SANDED
4x8x¼, per sheet ... $3.20
4x8x⅜, per sheet ... 3.85
4x8x½ per sheet ... 5.75
4x8x¾, per sheet ... 6.95

UNSANDED
4x8x5-16, per sheet ... $2.88
4x8x⅜, per sheet ... 3.20
4x8x⅝, per sheet ... 5.12
4x8x¾, per sheet ... 6.40

P.V. Hardboard Special
An ideal wallboard to finish that upstairs room ... give that rumpus room a lived-in, durable look. Ideal as a finished floor as well as an underlay for carpets and linoleum.
4x8x3-16—Factory Grade, per sheet $2.50
4x8x¼—Utility Grade, per sheet ... 3.36
4x8x⅛—Weatherboard, per sheet ... 2.96
4x8x¼—Square-Tex, per sheet ... 3.84
4x8x¼—Plankboard, per sheet ... 3.84

ASK ABOUT OUR BUDGET PLAN
Brighten up that exterior wall with ALUMINUM SIDING, in sizes to meet your required needs:
26x72 - 26x84 - 26x96 - 26x120
To clear, per 100 feet ... $13.50

STEEL SASH
Our metal windows are now available in both Roto-wind and Friction hinge. Prime-coated for your convenience—at less than wood sash cost. Phone us your estimate, call for information. Service is our business.
We are still featuring a few sets of RICHARDS-WILCOX TILT-IN GARAGE DOOR HARDWARE
Install it yourself. Special, per set, $29

SPECIAL BARGAINS
BARGAINS at Our Bargain Table
Youngstown Sink Unit, regular $129.00 special ... $89.50
3" Bristle Brushes, special ... 2.95
Grip Handle Front Door Sets from 14.50
Special Latch Sets ... 1.49
Shingle Paint, per gal. ... 1.50

VISIT OUR RETAIL YARD
Our Retail Yard is open for dimensional lumber in all sizes at prices to meet your pocketbook. Write, phone or call on us for your needs. Let us estimate your individual requirements.

CALL E 7108
For All Departments

Moore Whittington Lumber Co. Ltd.
2614 BRIDGE STREET
Turn West at the Roundabout, two blocks down Hillside

STEWART & HUDSON LTD.
HOME BUILDERS' HEADQUARTERS
Visit our Yard for Builders' Bargains
1x6 Utility T and G. Per M ... $35.00
1x6 Mill Run Shiplap. Per M ... $65.00
2x4 Utility Dressed Per M ... $45.00
1½x10 Cedar Forest Siding, 100 ft. $9.80
1½x12 Cedar Forest Siding, 100 ft. $10.80
Dressed Lattice ⅜x2, 100 lin. ... $2.00
1x2 Dressed Pine, 100 lin. ... $2.00
Duroid Hexagon Shingles (10 sqs or more) per square ... $7.99
Duroid Square Butt, (10 sqs. or more) per square ... $9.99
Galvo Stucco Wire, 450 sq. ft. ... $8.95
Shingle Stain, red, brown, green, gallon ... $1.98
2¼" Common Nails, per 100 lbs. ... $9.50

BUILD A FENCE
50-foot Picket Fence, complete with nails ... $15.95
50-foot Fence with baseboard and nails ... $17.75
50-foot Solid Board Fence, heavy posts ... $21.30
Any style, size, height of fence cut to your specifications at reasonable rates.

BARGAINS IN PLYWOOD
¼" Sanded Degrade, 4x8 ... $3.20
⅜" Sanded Degrade, 4x8 ... $3.85
½" Sanded Degrade, 4x8 ... $5.75
⅝" Sanded Degrade, 4x8 ... $6.60
¾" Sanded Degrade, 4x8 ... $7.70
5/16" Unsanded Sheathing Dec. 4x8 $2.88
⅜" Unsanded Sheathing ... $3.20
½" Unsanded Sheathing ... $4.32
⅝" Unsanded Sheathing ... $5.12
¾" Unsanded Sheathing ... $6.40
¼" Sanded Sheathing, 4x8 ... $3.65

BUDGET YOUR PURCHASE—For home repairs, alterations additions, painting, insulation, etc. Do the job, pay later on easy monthly terms. Building a new home? Open a convenient monthly credit account.

Stewart & Hudson Limited
405 GORGE ROAD E. B 2171 B 2612
Retail Store Open Saturdays Till 5

GALVANIZED STEEL SASH
Metal windows are neat and trim, are guaranteed not to warp or swell, to always operate perfectly. Our Roto-Operator permits easy and cheap screening, provides positive window settings for open position. Did you know that the price is lower than for wood windows?
ASK ABOUT OUR ALL-STEEL GARAGE DOORS
Douglas Building Supplies
B 4831 2811 DOUGLAS ST. B 6612

R. A. GREEN LUMBER CO. LTD
Millwork — Lumber
Doors — Cabinets
SASH
in Wood or Hope's Steel
2891 Douglas Street G 1614

28a BUILDING SUPPLIES

SACRIFICE SALE
NEED THE YARD SPACE AND THE CASH—BUT FAST. ALL PRICES PER THOUSAND BOARD FEET OR MORE:
2x4 S4S Utility ... $24.00
1x6 Tongue and groove ... $34.00
2x3 S4S Utility ... $20.00
1x3 and 1x4 S4S ... $24.00
2x4 S4S mill run, 6' lengths, each ... 18c
1x6 mill run shiplap ... $63.00
1x10 mill run shiplap ... $73.00
2x4 mill run, S4S ... $73.00
ALL FRAMING MATERIAL AT WHOLESALE PRICES: CUT IN OUR OWN MILL FROM A-1 LOGS AND DRESSED THE WAY YOU WANT IT IN OUR OWN PLANER. GIVE US THE ORDER IF YOU WANT BETTER LUMBER CHEAPER
CEDAR ROUGH OR DRESSED
4x4, per lineal foot ... 11c
5x5, per lineal foot ... 17c
6x6, per lineal foot ... 26c
1" or 2", any size, any length. Per thousand board feet ... $75.00
⅝"x6" and ⅝"x8" cedar bungalow siding ... $65.00
WE WILL TRADE LUMBER FOR CARS, TRUCKS, MACHINERY OR PROPERTY AS PART OR FULL PAYMENT.
ALL LUMBER SOLD WITH MONEY-BACK GUARANTEE
ATOM LUMBER CO.
210 JOHNSON STREET WEST
(East of Victoria West Park)
B 2249 Evenings G 0912
OPEN MONDAY TO SATURDAY FROM 8 A.M. TO 6 P.M.

Builders Sash & Door Ltd.
MASONITE DOORS—Strong, rigid, extra smooth, ideal for painting, assures you of lifetime satisfaction with no grain raising and all for $1.00 less than plywood flush-type doors.
MAHOGANY DOORS — Both rotary-cut and the beautiful ribbon grain mahogany doors now in stock at new low prices. Imagine a 3'0 x 7'0 x 1¾" ribbon grain mahogany door only $22.50. Be sure to see this item.
For your next house be sure to see our standardized wood frame and windows. Come complete ready to install, all fitted with hardware, casings, etc., to save you time and money.
CRITTALL GALVANIZED STEEL SASH with the Roto-operator now in stock. End-of-the-season clearance of water skis. Regular $20.00 now only $16.50 unfinished. Complete them this winter in your spare time. Shoes and varnish will make them complete.
Builders' Sash & Door Ltd.
150 GARBALLY ROAD B 3171

CROWE, GONNASON CO., LTD.
SPECIAL
Has to be moved fast
Need the space
While it lasts
1x6 AND 8 T & G UTILITY GRADE
CARRIER LOADS ONLY $50.00 PER LOAD
(Approx. 2000 B.M. feet per load)
2324 GOVERNMENT ST. E 7141

Evans, Coleman & Johnson Bros. Ltd.
Everything in PITTSBURGH PAINTS
Interior and exterior finishes, varnishes, quality brushes—we have a complete display of your painting needs.
Two Warehouses to Serve You
Evans, Coleman & Johnson Bros. Ltd.
900 Wharf Street 3191 Douglas
B 3105

LANGFORD BUILDING SUPPLY
"Everything from foundation to roof"
NOW is the time to insulate—
Gyproc wool, 2-in. batts, covers 80 sq. ft ... $4.05
Zonolite loosefill, covers 26 sq. ft. $1.50
Our Budget Plan
enables you to buy building materials on simple easy terms for any amount $100—$2,000.
FREE DELIVERY.
Phone Belmont 306. 868 Island Highway

ISLAND BLDG. SUPPLY CO
EVERYTHING IN BUILDING SUPPLIES
"HEAT FORM" FIREPLACES
"IDEAL" METAL WINDOWS
Lime, cement, sand and gravel, ready-mix mortar, rock and cinders, plaster products, Gyproc and stoneboard, plywoods, fireclay products, common brick, vitrified pipe and drain tile, etc.
575 GORGE ROAD EAST B 5179

Fencing for LESS!
50 Feet of fencing and nails, at ... $15.50
50 Feet of solid board fencing ... $23.84
5/16 Sanded sheathing, 4 x 8 ... $4.16

SAANICH LUMBER YARDS
"From Producer to You"
3041 DOUGLAS BRENTWOOD
E 3038 Eves. G 3908 Keating 121M

SPECIALS TO CLEAR
4"x4" and 6"x6" Unglazed Hearth and Patio Tile. Sq. ft. ... $ .65
4x4 Glazed Tile. Sq. ft. ... .85
¼" D Grade Sheathing, 4'x8' Sheet 4.15
⅜" Unsanded 3-Ply 2'x4' Each ... .70
Robert Walker & Sons Ltd.
Builders' Supplies
629 David Street B 3223

SIDNEY LUMBER LTD.
LUMBER - SHINGLES - MILLWOOD
PLYWOOD - WALLBOARD - TILE
ROOFING AND PAPER - INSULATION
BUILDERS' HARDWARE
2333 GOVERNMENT ST. B 5187

COLWOOD LUMBER YARD
50 FOOT FENCING WITH 2x3 RAILS ... $15.50
(This price includes nails.)
Sooke Road—Belmont 313

Lumber Liquidation Sale
All Dressed Stock — See and Buy
Shiplap 2x4, 2x6, 2x8, 2x10
At This Price Cash Only
Including tax, $30.00
Per Thousand B.M.
S. Kudra, 2831 Nanaimo Street
G 1755

SIDNEY LUMBER LTD.
LUMBER - SHINGLES - MILLWORK
PLYWOOD - WALLBOARD - TILE
ROOFING AND PAPER - INSULATION
BUILDERS' HARDWARE
2333 GOVERNMENT ST. B 5187

DISTINCTIVE NEW IDEAS
FOR THE HOME
Counter topping—metal moulding—cabinet hardware — sander rentals.
SHAWNIGAN LUMBER YARDS
2000 GOVERNMENT STREET B 7281

28b CLOTHING, FURS, SHOES, ETC.

CASH PRICES PAID FOR GOOD USED clothing. Gents' suits, topcoats, and ladies' topcoats. The Bazaar, 1317 Broad.

28d FURNITURE

YOU'LL BE AMAZED HOW MUCH YOU can save on the cost of a new chesterfield by letting our experts re-upholster and modernize your present one. Hagel's Chesterfield House, 536 Johnson. G 3042.

A PHONE CALL TO G 5921
WILL BRING
MAYNARD'S AUCTIONEERS

ATLAS MATTRESS SHOP
Mattresses—Box Springs—Hollywood Sets
Upholstery—Boat Cushions—Nook Seats
Sales—Alterations—Repairs
Quadra at Hillside Garden 6923

YOUR THREE-PIECE CHESTERFIELD cleaned and demothed in your own home for only $12. All work guaranteed. AMBASSADOR HOME SERVICE. B 5532

CASH BEFORE YOUR FURNITURE leaves your home when you sell to Wally Gray. B 1631.

LOOKING FOR USED FURNITURE? Try the "House of Values." Vogue Furniture House, 860 Yates.

HOLMAN & CANNON
We buy, sell and appraise good furniture.
721 Johnson Street Phone E 0014

ARROW'S UNPAINTED FURNITURE saves you money. 1321 Government or 747 Yates.

USED APPLIANCES AND FURNITURE IN STANDARD'S VIEW STREET WAREHOUSE—View Up From Douglas.

R. G. HANLEY
EXPERT UPHOLSTERER
921 FORT STREET G 1813

TODAY'S BEST FURNITURE BUYS
PANDORA USED FURNITURE
1050 Pandora near Cook E 6319

REPAIRS, FRENCH POLISHING, FURniture. Refinishing. Free estimates.
SPECIALTY FINISHERS, B 4612

TRADE-IN SPECIALS
Chesterfield chairs, from ... $5.00
Youth bed and mattress ... $25.00
3-drawer dresser ... $17.00
2-piece chrome arm studio lounge $89.50
4/6 felt mattress ... $4.50
6-piece dinette ... $57.50
Bed, spring and spring-filled mattress ... $45.00
8-piece dining room suite ... $139.00
2-piece velour chesterfield ... $129.00
Coffee table ... $11.50
HOME FURNITURE CO.
825 FORT STREET (above Blanshard)
B 5138

THIS WEEK'S SPECIALS
Six-piece walnut Dinette Suite ... $95.00
Oak Chest of Drawers and Vanity to match ... $54.50
9x12 seamless blue Axminster Carpet ... $82.50
Six-piece walnut Bedroom Suite $139.50
Grey armless Converto ... $59.50
HOLLAND BROS. & CO.
824 FORT STREET E 0913

28e MUSICAL INSTRUMENTS

CAVE PIANO STORE
See us if you need a used piano. All guaranteed. 745 View Street. G 2512.

BERG'S MUSIC AND HOBBY STORE. 719 Pandora, opp. B.C.E.R. Phone E 4421.

LARGE CUSTOM-MADE GUITAR AND case. B 4878.

WILL STORE PIANO FOR USE OF same. G 0339.

28f RADIOS and TELEVISION

ATKINSON & PEARCE
Guaranteed Service and Repairs to all makes of radio and TV
B 8521 620 Fort Street

A PHONE CALL TO G 5921
WILL BRING
MAYNARD'S AUCTIONEERS

INSURE YOUR TELEVISION SET
Against loss of or damage from any cause whatsoever.
For further details Apply
INSURANCE DEPARTMENT
A. BERNARD & CO. LTD.
629 FORT STREET PHONE G 9335

28g REFRIGERATION SALES AND SERVICE

PHILCO REFRIGERATOR NO DOWN payment, no carrying charges, 30 months to pay. Peden's Stove Store, 723 Johnson Street. E 1451.

28k BICYCLES and MOTORCYCLES

NEW MACHINE AT LOWER PRICES. Our stock of good used lightweights is still complete. R. Shanks and Sons, Douglas Street, north of the Roundabout.

BICYCLES, THREE SPEEDS, TRIGGER control, just like new, $39.50. Guaranteed 12 months. Victory Cycle Works 585 Johnson Street

RALEIGH AND C.C.M. THREE-SPEED bicycles on terms. Robinson's 1307 Broad Street

ONE B.S.A. BICYCLE, 20" FRAME, $17, including license and carrier. Phone G 2493.

BICYCLES ALL SIZES, AND REPAIRing. Aaronson's, 585 Johnson Street.

EVERYTHING IN BICYCLE REPAIRS at Bernard Ltd., 1410 Douglas G 5911

LADY'S THREE-SPEED RALEIGH. G 3983. 1811 Hollywood.

TELEVISION PROGRAMS
PACIFIC DAYLIGHT SAVING TIME

Tuesday, September 1

KING—TV—CHANNEL 5

Time	Program
6.30	Sheriff Tex
6.55	Weather Man
7.00	Early Edition
7.15	Prof. George Taylor
7.30	Beulah
8.00	Two For the Money
8.30	Candy Theatre
9.00	Favorite Story
9.30	Wandering Walt
9.45	Three Guesses
10.00	Who Said That
10.30	Chevron Theatre
11.00	World Today
11.15	This Is Longacres
11.30	Doorway to Danger
12.00	Fireside Theatre
12.30	Talent Patrol
1.00	Nightcap Final

KTNT-TV CHANNEL 11

Time	Program
6.30	Doug Edwards and News
6.45	What's Your Trouble
7.00	Roy Gordon Show
7.30	KTNT News
7.45	Summertime U.S.A.
8.00	Blind Date
8.30	Ramar of the Jungle
9.00	Times Square Playhouse
9.30	Story Theatre
10.00	Anyone Can Win
10.30	Suspense
11.00	Danger
11.30	The Late Show ("Slightly Horopable," with Pat O'Brien and Ruth Terry)
1.00	Sign Off

Wednesday, Sept. 2

KING—TV—CHANNEL 5

Time	Program
11.45	News
11.50	Bill Moshier—Farm Summary
11.55	You Are What You Eat
12.00	Ding Dong School
12.30	Welcome Travelers
1.00	On Your Account
1.30	UN General Assembly
2.00	"Gangs of Chicago," Lloyd Nolan, Lola Lane
3.00	King's Community Workshop
3.30	King's Queen
4.15	Vanity Views
4.30	King's Kamera
5.00	Market Magic
5.45	News Adventures for Young America
6.00	Kit Carson

Wednesday, Sept. 2

KTNT-TV CHANNEL 11

Time	Program
11.25	News and Previews
11.30	House Party
11.45	House Party
12.00	The Big Payoff
12.30	Double or Nothing
1.00	Channel 11 Matinee ("Divorce")
2.30	Northwest Notebook
3.00	Strike It Rich
3.30	Bride and Groom
3.45	Circle 11 Ranch
4.15	Arthur Godfrey
4.30	Showtime ("Why Girls Leave Home")
4.45	Garry Moore Show
5.00	Tunes and Topics
5.15	Feminine Touch
5.30	Captain Video
6.00	Dandy Time

Tuesday, September 1

CHANNEL 12
KVOS-TV—BELLINGHAM

Time	Program
7.35	Flash Gordon
7.55	Crusader Rabbit (cartoon)
8.00	News
8.15	Western Theatre
9.15	Barr's Camera Shop
9.30	Public Service Film Parade
9.45	Family Theatre

28k BICYCLES and MOTORCYCLES

THESE REPOSSESSIONS MUST GO NOW!
1947 Ariel 350c.c.; Two 1953 James 200c.c.; 1952 B.S.A. 650c.c.; 1946 Norton 500c.c. and several more.
ALL THESE MOTORCYCLES ARE OPEN TO OFFERS. SEE US TODAY AT
Les Blow's Motorcycle Sales
G 7843 2647 DOUGLAS ST.

4 MILES FOR A CENT
A lightweight motorcycle is the best transportation for the thrifty student.
TERMS. FREE INSTRUCTION
Brooklands Motorcycle Sales & SERVICE LTD.
937 FORT STREET E 5926

28l STOVES and FURNACES

SEE IT! BUY IT!
All white enamel Moffat combination electric, wood and coal range in excellent working order. Only $179. Terms available.
DELTA ELECTRIC
714 Cormorant G 7416

WE SELL, INSTALL AND SERVICE Quaker and Faucett oil ranges, range burners, electric and gas hot water tanks. Eagle Sales Heating Home Appliances. 1016 Fort Street. B 3923

CONVERT YOUR PRESENT RANGE TO Cyclos. Complete installation including gravity system only $159.50 at C. Tayler Home Appliance Co., 1436 Government Street at Cormorant. E 3281.

BUNGALOW-SIZE HOT-WATER HEATing boiler, suitable for four to six-room bungalow, in excellent condition; $75. 645 Linden Avenue, after 6 p.m.

ALL NEW ZENITH OIL KING RANGE with Cyclos oil burner installed; $289. Trade in your old range. HUMBER BROS. FURNITURE. E 2111.

18-IN. HOT-AIR FURNACE, WITH CENtral register casing, smoke pipes, copper hot-water coil, etc., $45 complete. B 9809 after 5 p.m.

FURNACE REPAIRING AND INSTALLAtion, air conditioning. Free estimates. Hugh Neuman G 2008

ALL-WHITE ENAMEL GURNEY RANGE with water front ... $69.50
Carter's Stove Store 820 Fort. E 3511.

McCLARY FURNACES, AIR CONDItioning repairs. Model Sheet Metal 201 Douglas Street E 7915

BARGAINS IN USED HEATING EQUIPment, hot water boilers, furnaces and stokers. Call G 9391.

FAWCETT KITCHEN RANGE WITH ALmost new Cyclos burner, complete with oil drum and stand. Apply B 3698.

USED McCLARY CAST FURNACE, WITH casing and pipes, in good condition. B 6371.

GURNEY GAS RANGE WITH ATtached garbage burner, white enamel, copper coils hot water heating. B 6268.

QUEBEC BRICK-LINED HEATERS; also two two-burner Rock gas plates. G 1276.

AS NEW, WOOD AND COAL WHITE enamel range, large size; was $200 new, will sell for $100. B 6353.

ONE 16" RIVAL FAWCETT PIPELESS furnace, complete with casings and register; good condition. G 4426.

WHITE ENAMEL OIL RANGE, COPPER coils; very good condition; $70. Albion 113X.

28l STOVES and FURNACES

FLETCHER HEATING SUPPLIES
2020 Douglas Street E 8913

CYCLOS OIL FURNACE UNIT, POT burner, good condition. G 9144.

WHITE ENAMEL GARBAGE BURNER, copper coil, $60, or nearest offer. E 1667.

28m MACHINERY

FOR RENT, COMPRESSOR, ROCK drills, concrete breakers, I.E.L. chain saws, cement mixers, pumps, wheelbarrows. A. Becker, G 6414. 2981 Tillicum Road.

RENT-A-TOOL
3108 Shelbourne B 2214

G. B. H. CLETRAC
Blade, wide gauge, top condition. For quick sale ... $2,795
507 Cormorant Street B 7611

28n GARDENS and SUPPLIES

TOP SOIL, PEAT SOIL, MANURE, rock, gravel, mushroom compost. Manure by the sack. Colquitz 380X.

STEPPING STONES AND GARDEN accessories. Color & Concrete Co. 552 Island Highway. Phone Belmont 18W

ARNALL'S DRIVE-IN GARDEN SHOP Quadra Street at Pembroke

OUTDOOR GARDEN MARKET
3475 Quadra Street at Cloverdale

SPECIAL TOP SOIL, $15 LOAD. Colquitz 380X.

EVERYTHING FOR THE GARDENER AT BUTLER BROS.
Make one of these two Saanich stores your headquarters for
GARDEN TOOLS and EQUIPMENT
INSECTICIDES
FERTILIZER
BUTLER BROS.
Quadra at Cloverdale E 6911
Keating Crossroad Keating 90

28o FARM IMPLEMENTS

FARMALL "CUB"
Low-Cost, All-Purpose Farm Tractor
PROVIDES VERSATILE FIVE-WAY POWER
OFFERS THE RIGHT SPEED FOR EVERY JOB
GIVES YOU MAXIMUM EASE AND OPERATING COMFORT
ALLOWS YOU TO SEE WHERE YOU ARE GOING ... AND WHAT YOU ARE DOING
SEE IT TODAY AT
MOONEY & SONS
937 VIEW STREET E 4177

GEHL HAMMER MILLS
Save feed costs. 10" mill, auger feeds to blower. 42 long life reversible swinging hammers, big 24" grinding chamber, easily changed screens. Proven and popular. The price $219.
GARDEN HOUSE
East Saanich Road, Elk Lake, Royal Oak
Phone Colquitz 216T

BRILLION
Sure Stand Grass Seeders in Stock!
See them at
Peden, Goodman & McKenzie
"Where You Buy Better For Less"
507 CORMORANT STREET B 7611

28o FARM IMPLEMENTS

IF IT'S JOHN DEERE IT'S THE BEST.

NEW GOLDEN JUBILEE MODEL FORD TRACTOR
Most advanced hydraulic system in any tractor—bigger, heavier, more rugged. Comfort, convenience and safety. A LOW Ford price, too!
NATIONAL MOTORS TRACTOR DIV.
2312 DOUGLAS ST. G 3922

28x MISCELLANEOUS FOR SALE

TOASTED MAHOGANY
A lovely toasted mahogany bedroom set with almost new top quality spring and mattress, $110. Also a red mahogany bedroom set, $89. You should really see these two suites to appreciate the outstanding value. A bed-chesterfield, $19.50. Jackknife dinette table and four chairs in natural finish with red leatherette seats, $24. Lots of other bargains in good used furniture. Thanks, folks.
WALLY GRAY USED FURNITURE
617-619 Johnson B 1631

EXCELLENT CONDITION
Lovely cream enamel cook stove; oil or wood and coal, $71.50.
MAIS ELECTRIC SERVICE
1821 Cook Street B 4131

TWO BOYS' CYCLES, ALMOST NEW, C.C.M. and Raleigh, $40 and $37.50; also small crib, playpen and high chair, $15; Beauty wheelbarrow, almost new, $14. Keating 26Y.

ALUMINUM LADDER, ONE 32' EXTENsion and one 6'; also large vacuum; Fawcett wood and coal range, copper coil, excellent condition. B 4832.

RIPE BOYSENBERRIES
Delivered, 16 lbs. $4; for locker or preserves. 4043 Braefoot Road. Albion 152 B.

FOR ELECTRIC SHAVER REPAIRS SEE those that know. The Shaver Shop, 1010 Broad Street. E 0051.

FOR RAINBIRD SPRINKLERS SEE Power Mower Sales and Service. 712 Humboldt Street. B 6513.

A READY MARKET
FOR WHAT YOU HAVE TO SELL
MAYNARD'S AUCTIONEERS. G 5921

ROTTED MANURE, CINDERS SOIL, rock. $1.50 yard up. Hay $1 bale at barn 1846 Kings Road. H. Vye. G 5564.

BARGAINS
Frigidaire refrigerators, all sizes; Easy-Spin dry washers. E 8693

HEINTZMAN UPRIGHT GRAND PIANO, in excellent condition, with bench; kitchen gateleg table. E 9347.

BEFORE YOU BUY IT PAYS TO CALL The Shopping Centre, B 2414. 633A Johnson.

LOOK! LOOK!
See our big reduction in shortie coats. Lady Elizabeth Shoppe, 833½ Fort Street.

MANURE, PULVERIZED DUCK GUANO, 60c sack, $3 minimum, delivered. Duck Farm. Phone Sidney 180

USED SEWING MACHINES — LARGE selection, all good condition. Elna Sales & Service, 888 Fort Street E 6313

NEW SHIPMENT OF BEAUTIFUL HUMmel figures from $3.50 up, at the Carol Ann China Shop, 835 Fort. B 2733

BRAND NEW EVER-WEAR, COMPLETE waterless set and juicer, perfect present for newly wed. Sold at 10% loss. B 5465.

QUEEN MARY ALL ENAMEL WOOD and coal range, $75 or nearest offer, all enamel Ace ice box, $20. B 2558.

STOVES AND HEATERS AT LOWEST prices now. Reliable Used Furniture, 541 Johnson Street. E 6714.

FEATHERWEIGHT SINGER SEWING machine, never been used. Box 924, Victoria Press.

.303 ENFIELD RIFLE, SPORTING model, good condition, $40. Apply 1559 Bay Street or B 9744 after 5 p.m.

MODEL AIRPLANE HEADQUARTERS—Hobbies and Crafts, 741 View Street, E 7832.

ONE PFAFF CONSOLE ELECTRIC SEWing machine, used. Only $145. 816 Fort.

CLEAN-UP SERVICE DUMP TRUCK two men G 9421

FROM - FACTORY - TO - YOU PRICES Haida Paint Mfg. Co., Ltd. 1302 Wharf.

CABINET MAKING—VARIETY WOOD Products 1612 Oak Bay Avenue. G 1833

GRAVEL—CRUSHED FILL OR ROAD garden soil rocks clay G 9421

PHONE B 7622, GOOD USED VACUUM cleaners, guaranteed for one year.

THE HEALTH FOOD SHOP
1035 Fort Street G 6434

NORWOOD DIRECTOR EXPOSURE meter, $20. B 0655

FRIDG, 5.5 CUBIC FEET, ALMOST NEW, reasonable. 805 Collinson, 12 to 8 p.m.

BARTLETT PEARS, FIVE CENTS pound delivered. E 0437.

SOAP!
SOAP!!
SOAP!!!
We Can Supply Your Needs
Large pkt ... 30c
Bulk, 2 lb.-bag ... 29c
FEATURE:
Castile Soap, bar ... 19c
CAPITAL SUPPLY CO.
"Your Surplus Centre"
1501 Government G 2713

28x MISCELLANEOUS FOR SALE

BEECH COMPEER OIL RANGE, COMplete. B 3979.

FOR PICTURE FRAMING DIGGON'S

FOR RUBBER STAMPS DIGGON'S

S-T-R-E-T-C-H
YOUR BUDGET DOLLARS
SHOP
Mc & Mc
APPLIANCE DEPT.
LOOK!
Your Old Radio is Worth $50
On a beautiful 1952 radio combination, three-speed record player, 10 or 12-inch speaker.
From 199.50
LOOK!
Your Old Washer is Worth $66.50
Regardless of condition on the purchase of a new Beatty washer.
DE LUXE DOUBLE-TUB BEATTY WASHERS.
FROM $163.00
WITH TRADE-IN
No Down Payment
Use your old radio as a down payment on a
SPARTON TV SET
17" and 21" screens for clearer pictures, better performance.
PROMPT ATTENTION!
WIDE SELECTION!
BETTER SERVICE!
Main Floor
Mc & Mc
PHONE G 1111 1400 GOVERNMENT ST.

RADIO
For your vacation, a wide selection of Portable and Table Models, Battery, A.C. and D.C. See the "Jewel" Portable Camera size ... $19.95
Also Phonograph-Radio Combinations in a wide variety of finish and styling.
DICKINSON & DUNN

VACUUM CLEANERS
RECONDITIONED AND GUARANTEED
ALL MAKES—ALL PRICES
A B C ELECTRIC
807 FORT STREET G 3113

29 MISCELLANEOUS WANTED

FURNITURE WANTED
Cash before your furniture leaves your home. We pay all trucking costs and positively no obligation unless you are fully satisfied. Thanks folks.
WALLY GRAY USED FURNITURE
617-619 Johnson B 1631

TRY IT AT
MAYNARD'S
AUCTIONEERS
G 5921

WANTED TO BUY
Roller skates, kiddie car, arc home welder, also bunks. The Shopping Centre. 633-A Johnson Street. B 2414.

ISLAND JUNK — WE WANT YOUR rags, beer bottles, tools, iron useful things. E 0343. Town country.

WANTED — 1½-H.P. OUTBOARD motor; state price, make and year to Box 830, Victoria Press.

WANTED — GOOD LIGHT-WEIGHT 16-gauge double-barrel shotgun. Phone E 1107.

ANYTHING IN TOOLS, TRUNKS, SUITcases. Highest prices paid. G 6834.

OLD BICYCLES AND PARTS ARE worth money at 585 Johnson Street.

WANTED - USED FURNITURE HOLland Bros. & Company. Empire 0913.

IF YOU WISH TO SELL CALL THE Shopping Centre. B 2414. 633A Johnson.

USED ELNA SEWING MACHINE. PHONE E 4926. Box 923, Victoria Press.

WANTED
Good Used Furniture
HUB FURNITURE CO
713 Johnson Street G 6429

30 SWAPS

SMALL SIX-CYLINDER BUICK SEDAN—Tires, body and mechanical condition very good. Heater, oil filter, sealed beams, etc. Sale for $150 cash or terms, or will swap for piano. 1046 Clare St.

31a POULTRY, HATCHING EGGS, ETC.

"THE CHICKS WHICH GIVE RESULTS"—New Hampshire broiler chicks. Pullets of various ages and breeds. Write for particulars and prices and remember, "It's Results That Count."
RUMP & SENDALL LTD.
Langley Prairie, B.C.
J. L. Lang, Vancouver Island Representative. 3976 Braefoot Road. Albion 311G.

Bolivar Skookum Chicks
All popular breeds, crosses and Broiler Chicks. Write for our 1953 reduced prices and educational literature. Forty-one years of continuous service is your assurance of top quality and courteous service. Satisfaction guaranteed
BOLIVAR HATCHERIES LTD.
Box 860 New Westminster B.C.

31b HORSES

SEE OUR NEW STOCK OF WESTERN bits, spurs, bridles and equipment. The best in English tack always in stock at R. Shanks and Sons, Douglas, north of the Roundabout

31f DOGS

PARLOR SHOW AND OBEDIENCE DISplay at the Fall Fair, Civic Arena, Nanaimo, Wednesday, September 16, 7.30 p.m. W. T. Oates, Vancouver, judge. Come and bring your dogs.

MALTESE, VERY SMALL SHORT BACK puppies now ready for delivery. Very reasonably priced. Mercedes Gibson, Cowichan Station, B.C. Telephone Duncan 324L4.

31i CAGE BIRDS and AVIARIES

BABY BUDGIES, $3.50. WILL DELIVER. B 6210, Colq. 261-R.

10 PINE HEALTHY BABY BUDGIES, potential talkers. Tosh, 1817 Feltham.

31x MISCELLANEOUS LIVESTOCK

GOOD WHITE FALL OATS FOR SALE. Sandy McPherson, Gordon Head Road. Albion 279 R.

34 HOTELS

ABERDEEN HOTEL
This hotel has just been redecorated, ideal for business people. Attractive rates, secluded garden. Close to town. Phone G 3742.

TWIN CEDARS TOURIST APARTMENTS. Attractive suites. Bus at door. Close to beach and golf course. 1280 Newport Avenue, Victoria, B.C. E 5411.

THE GLENSHIEL, 606 DOUGLAS — A residential hotel providing every comfort for elderly people. E 4164.

RITZ HOTEL, 710 FORT ST.
FURNISHED APARTMENTS AND ROOMS — E 1021
Elevator Service - Permanent or Transient

34b COTTAGES and CAMPSITES

GREENGABLES, VESUVIUS BAY, SALT Spring Island. Make reservations now for Labor Day week-end. Furnished suites, also lakeside cottage including boat. Phone 67-B Ganges, or write Greengables.

35 ROOM and BOARD

JAMES BAY HOTEL
A year-round low weekly rate for permanent guests, with or without meals. Hot and cold water and telephone in every room. Television entertainment. Room with meals as low as $22.50 per week. A limited number of vacancies available September 1. 270 Government Street. G 7151.

GLENSHIEL LODGE. A LOVELY GARden country estate home by the sea, offers residence with meals to single or married retired guests. Beautifully large redecorated twin or double bedrooms available now. Phone E 6824.

$14.00 WEEKLY
Refined home for young working man, to share twin bedroom, private bath. Breakfast, dinner, packed lunch. Bus stop one block. 1127 Lyall St., Esquimalt.

GILBERT HOUSE, OPPOSITE LAKE, Beacon Hill Park. Moderate year-round terms. Famed for fine food. Congenial atmosphere. Newly decorated. 326 Douglas. B 1703.

FOR GENTLEMEN RETIRED OR BUSInessman, in select home, own bathroom facilities, at bus, near sea, meals arranged. E 7216.

IN OAK BAY, ADULT HOME—TWIN double or single accommodation. Board arranged. Garage. Two buses pass door. E 6070 evenings.

BUSINESS MAN, EXCELLENT MEALS, nice home, close in. 1116 Princess Ave. G 5024.

BRIGHT, COSY ROOM, BOARD OR housekeeping, by week or month, reasonable. E 0159.

ACCOMMODATION FOR ELDERLY MAN in comfortable home. B 0340.

CRAIGMYLE, 1037 CRAIGDARROCH. Business persons, single, share. G 8457.

PRIVATE RESIDENCE FOR ELDERLY people. Box 801, Victoria Press.

BOARD AND CARE FOR ELDERLY lady. E 8168.

37 ROOMS TO RENT FURNISHED

FURNISHED BED-SITTING ROOM IN modern apartment, for business or professional girl. Use of kitchen; all conveniences. G 9465 or apply Apartment C, 1465 Fort Street.

1048 CRAIGDARROCH — DESIRABLE, central, single or share. B 6441, 9-10 5-6 p.m.

EXCEPTIONALLY NICE SLEEPING room. Business man. G 6273.

FURNISHED SLEEPING ROOM, 303 VANcouver. E 5025.

FURNISHED ROOM FOR GENTLEMAN only. Apply Montrose Apartment Hotel.

SINGLE ROOM, CLOSE IN, $18. 820 Balmoral, near Blanshard.

LOVELY ROOMS OR SUITES, SUITable older ladies. 1606 Bay. B 3510.

SLEEPING ROOM. G 0413.

38 HOUSEKEEPING ROOMS TO RENT, FURNISHED

ONE ROOM ON MAIN FLOOR WITH sink. Large two-room basement suite, sink, etc.; redecorated and "clean." Automatic heat, use of fridge; no children. 2024 Belmont.

CLEAN, BRIGHT BED-SITTING ROOM. Gas, furnace heat, dishes, linen supplied. Walking distance. Unfurnished if desired. One adult only. $25 month B 8758.

LARGE, COMFORTABLY FURNISHED bed-sitting room. Modern kitchen. Walking distance. Quiet business lady. B 2435.

ONE LARGE AND ONE SMALL HOUSEkeeping room with everything found; business people, walking distance. E 1616.

SLEEPING ROOM, FOR MAN ONLY, housekeeping facilities if required. Close in. B 5624.

FAIRFIELD, BRIGHT FRONT ROOM IN nice home. Gas stove, all found. Business lady preferred. E 5084.

DE LUXE BEDROOM, MODERN KITchen, $5.00 week. O.A.P. preferred. 1250 Johnson.

WIMBLEDON HOUSE
344 Cook Street G 2633

CLEAN, BRIGHT, FURNISHED HOUSEkeeping room, Victoria West. G 2133.

FURNISHED ROOM TO RENT. LADIES preferred. 330 Moss Street.

LIGHT HOUSEKEEPING ROOM, HEATed and furnished, $22.50. E 5213.

LARGE BRIGHT ROOM, UNFURNISHED if desired; near park, sea. G 7942.

ROOM—BUS AT DOOR. ALL FOUND. 1102 Hillside. G 8692.

ONE FRONT HOUSEKEEPING ROOM, for working person, 2663 Blanshard St.

LIGHT HOUSEKEEPING ROOM, 1683 Foul Bay Road. G 2864.

39 HOUSEKEEPING ROOMS WANTED, FURNISHED

WANTED TO RENT BY WEEK—ACCOMmodation for one with private bathroom. City centre. Not more than $13 per week. Box 836, Victoria Press.

40 FLATS and APARTMENTS TO RENT, FURNISHED

WANT NURSE OR BUSINESS GIRL TO share home. Vicinity Willows, with two others. Reasonable. E 5088, E 6548.

NEWLY DECORATED, FURNISHED three-room self-contained suite. 49 Oswego.

COTTAGES, WINTER RATES FROM $50. Middle-aged elderly couples; no pets. View Royal Auto Court. G 1276.

COMFORTABLE BACHELOR SUITE—Gas and sink. Near Parliament Buildings. E 6823.

THREE-ROOM FURNISHED SUITE—Working couple. After 6 p.m. 2648 Blanshard.

NEWLY DECORATED, FURNISHED two-roomed suite. 49 Oswego.

LARGE TWO-ROOM SUITE. 1261 Johnson. G 5441. Children welcome.

40 FLATS and APARTMENTS TO RENT, FURNISHED

VERY NICE TWO-ROOM FURNISHED suite. Prefer business or middle-aged couple. Walking distance. E 4809.

WATERFRONT, THREE ROOMS, adults, 3905 Cadboro Bay. B 6085.

$1.00 Rental Service

All types of accommodation furnished and unfurnished, with personal service to tenants and landlords.

Phone B 2414, 633A Johnson
Just down from Douglas

Edgewater Auto Court

Winter rates in effect, one and two-room cottages, central heating. Bus stops at door. Phone Belmont 69.

40a FLATS and APARTMENTS TO RENT, UNFURNISHED

OAK BAY, COMPLETELY SELF-CONtained large three-room suite, electric refrigerator, garborator and range. Bendix washer and dryer. Plenty of heat and hot water. Available at once. $85. B 4993 G 0674.

HILDEN APARTMENTS, 1675 OAK BAY Avenue, suite, automatic hot water heat, refrigerator, stove. Available October 1 or earlier. Apply owner, G 5943 or Arthur E. Haynes Ltd., 739 Fort Street.

SEPTEMBER 15—LINDEN AVE., THREE rooms and bath, self-contained. Gas stove, electric refrigerator, hot-water heat. Rent $70. Single lady preferred. Phone E 6725.

HEATED BRIGHT, CLEAN UPPER three-room duplex, close in on bus at shopping centre. $48. Box 812, Victoria Press.

THREE-ROOM BRIGHT SUITE, SHARE bath, $58. Heat, light, water included. Jubilee district. No children. September 1. E 6295.

DE LUXE, MODERN TWO-BEDROOM self-contained apartment, electric stove, fridge. Adults $100. Vacant October 1. E 2966.

FOUR LARGE ROOMS, GROUND FLOOR, modern, electric range, garage, chicken houses, fruit trees, garden space. $50. E 0327.

ONE FOUR-ROOM SUITE, SELF-CONtained. Heat and water supplied. Back and front entrance. One child welcome. 2640 Estevan Avenue.

SELF-CONTAINED GROUND-FLOOR suite, $70. Also three-room suite upstairs, $35. Call before 4 p.m. 1814 Oak Bay Avenue.

THREE-ROOM BRIGHT SUITE, SHARE bath, $58. Heat, light, water included. Jubilee district. No children. September 1. E 6295.

TWO-ROOM SUITE, NEAR TOWN. Suitable for working couple. E 2181.

QUIET DOWNTOWN THREE-ROOM suite. Dover Apartments. B 2774.

CLEAN TWO-ROOM SUITE, $35 MONTH. E 5050.

SMALL, MODERN, SELF-CONTAINED suite. Close in. Fairfield. E 6723, E 9631.

NEEDING A FLAT OR HOUSE? SEE Rentals Unlimited, 1216 Broad. B 3544.

FOUR-ROOMED HOUSE IN TOWN—Phone Keating 9-R.

ESQUIMALT ROAD

One-bedroom apartment, September 1. $75. Has oak floors, electric range, fridge. Electric heating extra. A lovely apartment. Adults only. Hawkes Foster Ltd. 1815 Douglas Street. B 2101.

41a FLATS and APARTMENTS WANTED, UNFURNISHED

FOUR OR FIVE-ROOM SUITE BY responsible couple and baby, October 1 or after, around $85 month. References. E 5188.

COUPLE REQUIRES SELF-CONTAINED suite, September 15. G 8487, Box 837, Victoria Press.

42 HOUSES TO RENT, FURNISHED

MODERN DUPLEX, COMBINATION kitchen and living room, bedroom and bathroom. Reasonable, fine view, 12 miles to city. Keating 54F.

TWO-BEDROOM BUNGALOW BY responsible couple and baby, around $75 month, October 1 or after. References. E 5188.

42b HOUSES TO RENT, FURNISHED OR UNFURNISHED

ALERT SERVICE TRANSFER CO LTD. When moving call us for fast, reliable service anywhere in B.C. Safe moving is our motto.
E 4101 F 3569 749 Broughton Street

LET JEEVES BROS. MOVING AND storage handle the job. Local and long distance moves. E 8812.

43a HOUSES WANTED TO RENT, UNFURNISHED

WANTED HOUSE WITH TWO BEDrooms, one small child. Centrally located. Responsible tenants. Box 829, Victoria Press.

HIGH SCHOOL TEACHER WITH THREE children wants three-bedroom unfurnished house with garden. Rent up to $75. Phone G 5183.

WANTED—TWO-BEDROOM HOME FOR couple with one child; $40-$50 per month. B 9767.

SMALL UNFURNISHED HOUSE WITHin eight miles of Victoria, adult, up to $40 month. B 0314, Mr. Andreeff.

WANTED TO RENT—TWO OR THREEbedroom house or duplex, with garage. Must be wired for range. Phone G 2271.

44 HALLS, STORES and OFFICES TO RENT

SUITE OF THREE OFFICES now available in downtown block. Steam heat, electricity, elevator and janitor service supplied. The Royal Trust Company, 808 View Street. E 4126.

REAR BUILDING, 18 FEET BY 18 FEET. Enquire, 719 View Street, where located. Rent $15 per month.

SMALL DOWNTOWN OFFICE NEWLY decorated with window space. Phone E 4712.

45 MISCELLANEOUS TO RENT

GARAGE NEAR VICTORIA COLLEGE. G 7000.

47 CARS FOR SALE

1951 TO 1936 CARS
All in very excellent condition. 1938 models as low as $225. Very reasonable terms and no down payment necessary on some cars.
ARTHUR G. BROWNE LTD.
845 Yates Street B 7411

THERE ARE NO BETTER BUYS IN town than at K-M Motors Ltd., 1107 Yates at Cook. Willys Jeeps, cars and trucks. Sales and Service. Open evenings. B 5822.

1815 DOUGLAS STREET—AUTO INSURance well written at low rates. Hawkes Foster Ltd. (Harry Foster, manager). Day or night, B 2101.

1950 NASH CANADIAN STATESMAN, low mileage, first-class condition; $1,895 or near offer. Terms can be arranged. Phone Albion 153 X.

1949 MORRIS MINOR CONVERTIBLE, black, radio, heater, excellent shape, tires good, new motor. B 0962. 3240 Prechette Street.

HILLMAN, 1949, GOOD CONDITION. $200 Cash, take over payments for quick sale. Would consider old car as part cash. Keating 26-Y.

1950 PONTIAC SILVER STREAK DE luxe four-door sedan. Radio, heater. Offers. Would consider English car as part trade. E 8285.

1950 OLDSMOBILE ROCKET "88," hydramatic drive, radio, heater, spotlight, windshield washer. G 4702 until 6 p.m., 1606 Hampshire.

1950 METEOR CUSTOM TWO-DOOR sedan. Radio, heater, turn indicators, low mileage, original owner. Sacrifice. $1500. B 0962.

CENTRAL AUTO SALES
The working man's car lot.
848 Johnson to Pandora B 6810

LEAVING COUNTRY, MUST SELL 1938 Ford Tudor, good motor, $125 cash. Apply 1120 McClure Street. E 3807.

SAVE $1,000 ON 1952 MONARCH SEDAN, fully equipped, low mileage. Apply Causeway Service Station.

1930 DE SOTO CAR. GOOD CONDItion, license, no reasonable offer refused. G 1260.

1950 METEOR SEDAN. CUSTOM. 21,000 miles. Overdrive, extras. $1,850. Perfect condition. Sidney 234, 254X.

FOR TRADE, 1953 CUSTOMLINE AUTOmatic Ford Sedan, fully equipped, almost brand new. Phone B 1526 after 5 p.m.

1950 AUSTIN A-40 SEDAN. EXCELLENT condition, low mileage, 17,500. Owner leaving for East Friday. $950. B 4437.

1937 CHEVROLET COACH. GOOD CONdition. Best offer takes. Phone B 4950 after 6 p.m.

47 CARS FOR SALE

STRICTLY PRIVATE — 1950 OLDSmobile sedan. Terms. B 0407. 164 Sims.

SPEEDWAY AUTO SALES — G 7421. Terms, trades. 848 Yates.

PRINCESS AUTO SALES
839 JOHNSON STREET B 1041

PACIFIC AUTO SALES LTD.
1314 Quadra at Johnson B 3827

1951 MORRIS OXFORD, GOOD CONDItion. Phone Albion 178.

'47 MONARCH. RADIO, HEATER. $300 down. 527 Esquimalt Road.

1949 AUSTIN A-40 SEDAN, EXCELLENT condition. $745. B 6810.

1947 MERCURY SEDAN. WHAT offers? B 8907.

1953 CHEVROLET BELAIR. WILL CONsider older car in trade. E 7578.

1947 PLYMOUTH SEDAN, HEATER. Belmont 229-W.

1931 MODEL 'A.' EXCELLENT CONDItion, 16-inch wheels, $125. B 6838.

1947 CHEVROLET DE LUXE SEDAN, 54,000 miles, $1,050. G 8989.

1937 FORD V8-60. FIVE-PASSENGER coupe, new motor, $290. G 6046.

1951 MORRIS MINOR CONVERTIBLE. $700. G 6046.

1941 FORD, RADIO AND HEATER. $595. G 4290.

MODEL A FORD, 16-INCH WHEELS. Priced for quick sale. $85. B 2244.

1939 CHEVROLET SEDAN, GOOD CONdition with heater. G 9892.

NATIONAL MOTORS
Your Ford Dealer Since 1909

TODAY'S SPECIAL
1950 Chevrolet 2-Door Sedan. Custom heater, plaid seat covers. A1 condition, was $1,645. Now $1545
SAVE $100

ALL OUR CARS
Guaranteed Six Months or 6000 Miles "In Writing"

1952 Ford Customline Sedan. Heater, turn indicators, back-up lights.
1951 Monarch six-Pass. Coupe. Radio heater. Special $2445
1951 Ford Custom Sedan. Heater $1895
1950 Chevrolet Sedan. Heater. Special $1595
$1,000 SAVING
1953 Chrysler New Yorker V8 Sedan. Completely equipped
1949 Ford Custom Tudor. Heater. Special $1395
1949 Chevrolet De Luxe Two-Door. Heater. Special $1325
1946 Chevrolet Club Coupe. Heater. Special $850
1942 Plymouth Sedan. Heater. Down $300

MANY MORE TO CHOOSE
ALL PRICES FROM $100 to $4,000

Four Brand New First-Line Tires on All '51-'52 Fords, Regardless of Mileage

BUY A 1951 OR 1952 FORD TODAY. DRIVE IT UP TO ONE YEAR AND WE WILL ALLOW YOUR FULL PURCHASE PRICE LESS ONLY $100 FOR DEPRECIATION ON THE PURCHASE OF A NEW 1953 FORD OR MONARCH.

JALOPIES

BRING IN YOUR OLD CAR. WE WILL ALLOW YOU $100 FOR IT ON THE PURCHASE NOW OR LATER OF A NEW OR USED CAR. $75 WITH NO PLATES

TRUCKS

We have a large selection of trucks, all sizes, all prices.
Come in and browse around.
FOR THE BEST TRUCK DEAL SEE NATIONAL FIRST

We Are Dealers in Heavy Duty Truck Parts—Specializing in Logging Equipment

819 YATES STREET—821 VIEW STREET
FIRST ON AUTO ROW
G 8177

Open Evenings

PEOPLE ARE TALKING

About the values available at Thomas Plimley's used car department. Here are a few picked at random from our lists—we have many others to choose from.

SPECIAL
1952 AUSTIN A-40 SPORTS CONVERTIBLE. This low slung racy model is fitted with twin carburettors and has only run 8,000 miles. FULL PRICE $1695
1948 DE SOTO CLUB COUPE. A luxurious car in lovely condition. DOWN $539
1946 OLDSMOBILE SEDAN. First-class throughout. FULL PRICE $1145
1950 AUSTIN A-40 SEDAN. Radio and heater. FULL PRICE $898
1948 CHEVROLET SEDAN. Gleaming black finish, hydramatic, custom radio and air-conditioner. Generous trade-in allowance on your car. FULL PRICE $2195

Thomas Plimley LTD.
Est. 1893
G 7161 1010 Yates St.
OPEN EVENINGS

QUALITY CAR SALES
1030 Yates Phone B 2241

SPECIAL!
1952 METEOR SEDAN—Full Price $1950
Down
1952 FORD CRESTLINE CONVERTIBLE $1000
1950 CHEVROLET TUDOR. One of the nicest $550
1950 PREFECT. Good condition throughout $300
1950 MORRIS MINOR. One owner $275
1949 MONARCH TUDOR. Radio and heater $500
1949 METEOR TUDOR $500
1939 CHRYSLER SEDAN. Radio and heater $200
1938 FORD CONVERTIBLE. Nice condition throughout $175
30 OTHER CARS TO CHOOSE FROM
Phone us and we will gladly demonstrate any car at your own home.
Late model cars wanted. Will give cash and an older car.
NORMAN WARR OR EARL WARHOLM
Open until 9 p.m.

47 CARS FOR SALE

WILSON MOTORS
USED CARS AT WHOLESALE STILL IT GOES ON

137 SOLD SINCE AUGUST 15

AT OUR LOW WHOLESALE PRICES
IT'S NO WONDER
EVERYBODY WINS AT WILSON'S
YOU CAN'T LOSE

JUST A FEW EXAMPLES
'51 OLDSMOBILE Sedan "98." Radio and heater, Hydramatic $3,395 — $2997
'51 CHEVROLET Sedan Heater $2,795 — $2516
'51 CHEVROLET Sedan. Heater, Powerglide $2,045 — $1841
'51 CHEVROLET Sedan. Radio and heater $1,995 — $1798
'51 CHEVROLET Sedan. Heater $1,925 — $1733
'51 CHEVROLET 2-door. Radio and heater $1,945 — $1751
'47 PACKARD Sedan $1,595 — $1397
'49 FORD Sedan $1,545 — $1391
'48 OLDSMOBILE 2-Door. Radio and heater $1,495 — $1297
'50 AUSTIN Sedan $1,095 — $984
'46 NASH Sedan $1,095 — $943
41 PLYMOUTH 2-Door. Heater $795 — $695
'41 CHEVROLET 2-Door $745 — $598
'41 DODGE Sedan, heater $745 — $674
'37 CHEVROLET 2-Door $495 — $392
'41 CHEVROLET Coupe $495 — $446
'41 DE SOTO Sedan $495 — $439
'37 PLYMOUTH Sedan $495 — $378
'37 PLYMOUTH Sedan $495 — $441
'37 FORD 2-Door $345 — $311
'39 STUDEBAKER 2-Door $395 — $354

TRUCKS, TOO!
48 CHEVROLET Sedan. Delivery $1,295 — $1136
'50 FORD ¼-TON Pickup $1,195 — $1074
'47 CHEVROLET two-ton cab and chassis $895 — $799
48 FORD ¾-ton flat deck $795 — $698
45 FARGO ½-ton Pickup $495 — $446
46 MERCURY ½-ton Panel $295 — $245

LOTS OF NEW VALUES INCLUDED
OPEN TILL 10 P.M.
USED CARS AT WHOLESALE

WILSON MOTORS
YATES AT QUADRA
E 1108
Chev., Olds., Cadillac

47 CARS FOR SALE

TOP QUALITY CARS AT LOWER PRICES

DAVIS MOTORS
Quadra at Fort and View

1948 CHEVROLET SEDANETTE $1395
1950 PONTIAC SEDAN $1795
1952 PONTIAC SEDAN $2350
1952 CONSUL SEDAN $1695
1951 TRIUMPH MAYFLOWER $1095
1950 PLYMOUTH CLUB COUPE, radio, heater $1695
1950 AUSTIN SEDAN, new condition $995
1950 MORRIS OXFORD SEDAN $1095
1950 MORRIS CONVERTIBLE $795
1949 DODGE SEDAN, motor overhauled $1595
1949 VAUXHALL SEDAN $1095
1948 FORD TWO-DOOR SEDAN, one owner $1195
1948 AUSTIN SEDAN, heater $795
1948 PONTIAC CHIEFTAIN SEDANETTE, heater $1450
1948 PONTIAC TWO-DOOR SEDAN, heater $1395
1946 FORD TWO-DOOR SEDAN, heater $950
1946 PONTIAC SEDAN, exceptional condition $1295
1942 DODGE SEDAN $895
1942 CHEVROLET SEDAN $795
1940 BUICK SEDAN $695
1940 PONTIAC SEDAN, new paint $795
1940 DODGE SEDAN $695
1938 CHRYSLER SEDAN. heater $395
1937 GRAHAM SEDAN, new rings and valves and paint $395
1937 BUICK SEDAN $295
1932 BUICK COUPE $150
1951 HILLMAN $1150
1949 AUSTIN $850
1947 CHEVROLET 3-Passenger Coupe $1295

TRUCKS
1940 DODGE ½-TON PICKUP $595
1940 G.M.C. ½-TON PICKUP $450
1937 CHEVROLET SEDAN DELIVERY $350
1949 FORD PANEL $695
1952 AUSTIN PANEL $975
1950 AUSTIN STATION WAGON $975

STEP UP TO A BUICK

An opportunity to own one of these fine cars at a fraction of the original cost

1951 Buick Sedan
Dynaflow, air conditioner, Aldershot grey. Only 16,000 miles.
$2795

1951 Buick 2-Door Sedan
Air conditioned, conventional drive, Annapolis green. 20,000 miles.
$2650

Every used car and truck covered by DAVIS MOTORS' famous 30-day return privilege warranty.

DAVIS MOTORS LTD.
Quadra at Fort and View
G 8154

47 CARS FOR SALE

GLADWELL MOTORS LTD.

WE ARE ALLOWING TOP PRICES FOR 1941 AND 1949 FORD PRODUCTS IN TRADE
SEE US TODAY!

TWO-DAY SPECIAL
'40 Oldsmobile Sedan $350
'51 Meteor Tudor $1795
'50 Monarch Sedan $2095
Overdrive, radio, visor.
'50 Chev. Sedan $1595
'40 Chev. Tudor $495
'49 Mercury Sedan $1595
'49 Dodge Sedan $1295
'48 Chrysler Windsor Club Coupe $1695
Automatic transmission, radio, heater.
AND 70 OTHERS, MOSTLY ONE-OWNER TRADES ON NEW CARS

TRUCKS RETAIL
'48 FORD ONE-TON EXPRESS, new paint $695
'47 CHEVROLET ¾-1 TON VAN, steel deck and sides $475
'53 FORD ONE-TON EXPRESS, as new. Guaranteed $2295
'47 CHEVROLET TWO-TON C and C $775
'42 FARGO ½-TON PICKUP $495

THE NEW DRIVE-IN
To Our Whole Block of Used Cars and Trucks Is Right Under
GLADWELL'S USED CAR SIGN
On PANDORA AVE. (800 Block)

GLADWELL MOTORS LTD.
LINCOLN—MERCURY—METEOR
"Victoria's Volume Dealer"
800 Pandora Ave.
OPEN NIGHTS TILL 9 P.M.
B 2111 (Days) B 2112 (Evenings)

A WOOD USED CAR IS A GOOD USED CAR
SEE THESE MODELS ON DISPLAY AT
J. M. WOOD MOTORS
1952 DODGE REGENT SIX-PASSENGER COUPE, two-tone paint, heater, underseal, sun visor, 7,000 miles. Down payment $799
1952 CHEVROLET DE LUXE COACH, heater, 7,150 miles, Power-Glide, looks like new, maroon paint. Down $797
1951 DODGE DE LUXE SEDAN, heater. Down $659
1951 CHEVROLET DE LUXE SEDAN, heater. Down $649
1950 DODGE SPECIAL DE LUXE SEDAN, heater. Down $599
1949 PONTIAC SILVER STREAK SEDAN, heater. Down $649
1951 FORD DE LUXE COACH, heater. Down $639
1949 CHEVROLET DE LUXE COACH, heater. Down $499
1949 FORD DE LUXE COACH, heater. Down $479
1951 DODGE SPECIAL DE LUXE 6-PASS. COUPE, heater. Down $699
1947 DODGE CUSTOM SEDAN, radio and heater. Down $499
1946 CHEVROLET SEDAN, heater. Down $399
1952 FORD PREFECT SEDAN-small mileage. Down $349
USED TRUCKS
1947 WILLYS STATION WAGON, heater. Down $449
1942 DODGE STATION WAGON, heater. Down $299
1941 DODGE ½-TON PANEL. Down $247
1950 G.M.C. ½-TON PANEL, radio and heater. Down $487
See these and many more at
1033 Yates Street Phone G 7196
1061 Yates at Cook. Phone G 7196
1900 Douglas Street. G 5813. One block from the Bay.
J. M. WOOD MOTORS
Your Dodge and De Soto Car and Dodge Truck Dealer

LOUIS NELSON LTD.
827 PANDORA - 810 JOHNSON E 6113
1953 HENRY J. Demonstrator, as new $1995
1950 VANGUARD New paint, in perfect condition $1195
1948 CHEVROLET FLEETLINE AERO SEDAN. Radio, heater, new tires. A1 condition $1295
1948 OLDSMOBILE AERO SEDAN. One-owner condition, 39,000 original miles. Not a scratch or blemish throughout $1495
1947 DODGE SPECIAL DE LUXE SEDAN Heater, defrosters, one owner perfect mechanical condition $1245
1946 MERCURY SEDAN, in perfect condition $945
1952 PREFECT. Heater $895
1935 TERRAPLANE $145
TRUCKS
1951 G.M.C. $1295
1945 FORD ½-TON EXPRESS $395

47 CARS FOR SALE

COMPARE OUR VALUES
1952 STUDEBAKER CHAMPION SEDAN, one owner, overdrive, etc. $2295
1950 VAUXHALL WYVERN SEDAN. Very clean, heater etc. $995
1949 AUSTIN A40 PICKUP. Small mileage; perfect $695
1949 HILLMAN SEDAN—Very small mileage. Heater $895
1941 FORD SEDAN—Replacement motor $595
1949 STANDARD VANGUARD SEDAN $1000
1947 STUDEBAKER CHAMPION SEDAN—Overdrive, etc. $1195
1952 HILLMAN DE LUXE SEDAN—One owner. Price $1395
JAMESON MOTORS LTD.
740 BROUGHTON ST.

ESQUIMALT SERVICE
DROP IN FOR A DEMONSTRATION OF THE NEW CONSUL
'53 Hudson "Superwasp" Sedan, brand new, never been registered, save $300 on new price. Full new car warranty $3,395
'51 Mercury Convertible, 26,000 original miles, metallic maroon, with automatic transmission, radio, AC heater, white wall tires, fender skirts $2,795
'51 Studebaker Champion Sedan, very low mileage $1,895
'48 Chevrolet Aero Sedan. This is still a style leader. In beautiful condition $1,495
'46 Hillman Sedan. A well-cared-for car $595
'47 Morris "8" with completely rebuilt motor $550
'42 Chevrolet Aero Sedan. Custom radio and heater; in beautiful condition $995
'34 Chevrolet Sedan $150
These cars may be purchased for as little as 10% down, trade and terms.
CORNER ESQUIMALT AND ADMIRALS
E 5651

1952 HILLMAN, 6,000 miles. Heater $1450
1950 MORRIS OXFORD SEDAN $1250
1948 PLYMOUTH $1295
1947 CHEVROLET SEDANETTE $1250
1947 BUICK SEDAN $1495
Many Others to Choose From
VICTORIA SUPER SERVICE LTD.
Blanshard at Johnson, G 4934

Coronation Motors Ltd.
Hillman Dealer
Open 24 Hours—Shell Service Station
3978 DOUGLAS STREET
E 4023 B 6313
1941 BUICK SEDAN. Radio, heater. Good condition $795
1950 METEOR SEDAN. Overdrive, heater, spotlight, etc. $1495
1947 DODGE SPECIAL DE LUXE COACH. Radio, heater, motor overhauled $1195
1950 HILLMAN MINX SEDAN $995
(Open 24 hours)

K-M MOTORS
See the New AERO WILLYS
Big Price Reduction
Now as Low as $2336
(Delivered Victoria)
1107 Yates at Cook B 5822

The Best Buy in Town is AUSTIN
The Austin Somerset Sedan, fully equipped $1895
Terms as low as $500 Down
MASTERS MOTOR CO. LTD.
815 VIEW Est. 1918 Phone E 3541

BE SURE TO SEE
OLSON MOTORS
"Blue Ribbon" Used Cars
Yates and Cook G 1144

AUTOMOBILE INSURANCE
SOUND BOARD COMPANIES LOWEST RATES
Apply INSURANCE DEPARTMENT
A. Bernard & Co. Ltd.
620 FORT STREET PHONE G 9335

CENTRAL AUTO
848 JOHNSON TO PANDORA B 6810
ONE OF OUR SPECIALS
1949 FORD CUSTOM SEDAN. Two-tone green $1195
The Workingman's Car Lot

Three 1947 7-Pass. Dodge Limousines
Can be seen at C. & C. Transportation Company Limited garage, 733 Broughton Street. Highest offer accepted.

47a TRUCKS and TRAILERS FOR SALE

BARGAIN
1948 Studebaker pickup truck, in excellent condition. Knott & Elford Service Station, Fountain Circle.

FOR SALE—1K-7 FOUR-TON INTERnational truck and 24-foot trailer, flat deck, first-class shape. $2,795. Mooney & Sons, E 4177.

NATIONAL MOTORS LTD.
Parts Dept. for HEAVY DUTY TRUCKS
NOW AT
835 View Street G 8177
SEE "BUNNY" WALKER

47a TRUCKS and TRAILERS FOR SALE

TWO ONLY
1952
NEW
FARGO
½-TON
EXPRESSES
AT
SUBSTANTIAL
DISCOUNT
SAVE
$300.00
NO TRADES
ACCEPTED
COLORS
GREY AND BLUE

OLSON MOTORS LTD.
YATES AND QUADRA
G 1144
CHRYSLER - PLYMOUTH
FARGO
HEADQUARTERS

LOOK!
THIS AD WORTH $100 DISCOUNT During Our Mammoth September Used Truck Sale
USED TRUCKS OF ALL SIZES, ½ TO 3-TON PRICED FROM $550 TO $1,695
FORD, MERCURY, GMC DODGE, CHEVROLET FARGO
See Angus MacDonald G 8177, Eves. Albion 129X
or
Wes Bremner G 8177, Eves. B 0754
NATIONAL MOTORS LTD.
TRUCK SALES
819 YATES STREET

47b PARTS, TIRES and ACCESSORIES

WRECKING 1941 PLYMOUTH SEDAN, 1938 Chevrolet, 1932 Dodge. Sandy's Auto Wrecking. 1023 View. E 7521.

CLARKE'S AUTO PARTS 3201 DOUGlas. Used parts for cars and trucks.

SPECIALS
DRIVING LIGHTS PAIR
$7.50 - $15.00
UTILITY SPOTLIGHT
$10.50
TIRE CHAINS, ALL SIZES
BACK-UP LIGHTS
$4.25 - $7.95
GYRO SKID CONTROL
$49.50
TURN INDICATORS, 1951 TO 1953 CARS
$15.00
MIRRORS AND EXHAUST DEFLECTORS
National Motors LIMITED
819 YATES STREET G 3177

SENSATIONAL NEW 'LIQUI-MOLY'
SAVE ON GAS AND OIL CONSUMPTION
NOW AVAILABLE AT
SANDY'S AUTO WRECKING
1023 View Street E 7521

SIGNAL LIGHTS
Automatic self-cancelling signal lights for all makes of cars. Comes complete with bulbs signal switch sockets, flasher and wire. Easy to install.
Available at $14.95 Per Set
Get Yours Today at
DICKINSON & DUNN

New 670x15 Goodyear Tires Only $18.85
600x16 only $15.95
GAVIN JACK, 1317 QUADRA E 0331

NEW 6-VOLT BATTERIES $11.50 Ex.
12-Volt Acme Fibreglass batteries, $23 ex.
—18 months guarantee.
FRANCIS BATTERIES & TIRES LTD.
1412 Quadra Street Phone E 7032

47c AUTO REPAIRS and SERVICE

SPEEDOMETER AND WINDSHIELD wiper repairs. Chet Dowman, 724 Johnson. E 1411.

FERNY'S BODY SHOP, FINEST COLlision repairs. 3001 Douglas. B 4324.

MOONEY'S AUTO BODY SHOP, E 4177. Complete collision repairs, painting, etc.

HORWOOD BROTHERS
Corner Government and Herald E 4021

47d AUTO FINANCING and INSURANCE

AUTOMOBILE FINANCING
Purchases of automobiles, household appliances and industrial equipment financed on monthly payment plan.
Loans on Late Model Cars
Reasonable Rates Prompt Service
ISLAND FINANCES LIMITED
1113 Broad St. Phone G 6831

47d AUTO FINANCING and INSURANCE

J. W. BUCKLER, 918 GOVERNMENT. E 2144 for all your insurance needs.

48 CARS and TRUCKS WANTED

CASH FOR CARS
WE WILL PURCHASE CLEAN, LATE MODEL CARS FOR SPOT CASH. OLSON MOTORS LTD. YATES AND COOK. G 1144.

WE PAY CASH FOR LATE MODEL cars. Quality Car Sales. 1030 Yates Street. E 5913.

BEFORE YOU TRADE OR SELL SEE MAYNARD'S AUCTIONEERS
G 5921

PHONE E 4023 FOR CASH SALE OF your car. Coronation Motors Ltd.

49 BOATS and MARINE FOR SALE and WANTED

BOAT LUMBER FOR SALE
Yellow Cedar—E. G. Red Cedar—Hardwoods—Extra long plywood panels—Boat Plans, etc.
BUILDERS SASH & DOOR LTD.
350 Garbally Road B 3171-3172

STILL AVAILABLE AT OLD PRICES: One 9' kit, $39.50; two 12' Ozarka kits, at $135; one 14' Ozarka kit at $216. Ten per cent increase after September 1. B 6358; E 5435.

NATIONAL MOTORS TRACTOR DIV.
Agents for Clinton air-cooled motors.
Sales and Service
2312 Douglas Street G 3922

EVINRUDE SALES - SERVICE
Machine shop work of all types
VICTORIA MARINE WORKS
2007 Gov't St. Day, E 8816; Eves., E 3893

"B" CLASS INBOARD. COMPLETE less motor, at Oak Bay Boat House. Reasonable. E 0813, 9 a.m.-5 p.m.

24-FOOT CABIN LAUNCH, two bunks; sound hull. Just painted. Four-cylinder Kermath engine, $780. Phone E 7286.

1953 JOHNSON SEAHORSE OUTBOARD motors. Ramsay Machine Works. G 8314

WAVERIDES
Small boat repairs and rentals. See us about Fiberglas for your boat-leak problem.
CLASS "C" RACING HYDRO FOR SALE, COMPLETE WITH 22-H.P. MOTOR AND SPARE PARTS, $300.
2225 Government Street B 8534

NOW AVAILABLE!
Outboard motors to rent, reasonable rates. For further information see
Victoria Marine Works
2007 Government St. Day E 8816
Eves. E 3893

VARNISHES BY
MANDER BROS.
MANNING & MITCHELL
VALSPAR and BAPCOLITE
LIN-X and MAR-NOT
SHERWIN WILLIAMS
ALSO BEST SHELLACS
SHIP CHANDLERS
(McQUADE'S LTD.)
1214 WHARF STREET PHONE E 1141

SURFACING PRODUCTS LTD.
Fibreglas Boats, 8-10-12-foot.
Martin Motors, new "200," now available.
Nearly new 10 h.p. Johnson with reverse and neutral. Full price $210, on terms to suit.
849½ FORT STREET B 1928

ANGUS MARINE SALES
See the 18-ft. Outboard Express Cruiser, Peterborough Outboard Boats, Fibreglass Boats, Johnson Seahorse Outboards, Briggs-Stratton and Wisconsin air-cooled engines, marine fittings, gas cans, water skis.
Specialized Parts and Repair Service
564 Yates Street G 7431

SURFACING PRODUCTS LTD.
Triple "C" Anti-Fouling Paint with one year's guarantee.
Resolac Top Side Enamel. Boat or home. It lasts longer.
849½ FORT STREET B 1928

51a MORTGAGE LOANS

FUNDS ON HAND AND IMMEDIATELY AVAILABLE FOR MORTGAGE LOANS. Large and small amounts — low interest —quick decisions. Repayments to suit. Reasonable charges. Mortgages and agreements purchased.
Consult Our Mortgage Department
P. R. BROWN & SONS LTD.
Serving Victoria for Over 50 Years
1112 Broad Street Phone Garden 7171.

APPLICATIONS FOR LARGE OR SMALL mortgages appreciated. We specialize in refinancing; also purchasing mortgages and agreements. J. D. Smith, Financial Survey Ltd., 1324 Government Street, G 9305.

A. Bernard & Co. Ltd.
MORTGAGE LOANS OF EVERY DESCRIPTION
620 FORT STREET PHONE G 9335

52 WANTED TO BORROW

WANTED—CLIENTS WITH LARGE OR small sums of money to invest in first mortgages at 6% and 7% interest, good monthly payments. Inquiries appreciated. J. D. Smith or W. S. Kirkpatrick, G 9305. Financial Survey Ltd., 1324 Government Street.

53a TIMBER WANTED

WANTED TO BUY, BIG OR SMALL patches of timber or short or long logs. Highest prices.
ATOM LUMBER CO.
210 Johnson St. West B 6621

54 BUSINESS OPPORTUNITIES

APARTMENT, SEVEN MODERN SUITES, showing a good return on the investment, excellent location, present mortgage $12,000, total price $40,000. Owner is going to Ontario and offers will be considered. E 4728.

FOR SALE OR LEASE—25-M CAPACITY, complete electric sawmill on Oyster Bay harbor, near Ladysmith. P.O. Box 23, Nanaimo, B.C.

SMALL GROCERY - CONFECTIONERY. Doing steady business, in nice district. Living quarters. Box 920, Victoria Press.

HAGAR'S
AN AUTO COURT $5000 DOWN
This is a proposition for the man who wants to start small in the right location and build up with security.
The property is located about 200 yards from a lovely beach within 10 miles of Victoria. It comprises 2½ acres of fine land, with four revenue producing cottages along the front, facing the sea, and one five-room bungalow on rear of property. City light and water and cottages are furnished. Lots of space for six more units. This is an immediate secure living for the right man and THE FULL PRICE is only (R-52563) $12,600
F. Lesley; evenings, E 9589.

HAGAR & SWAYNE LIMITED
View at Broad G 0531-2-3-4-5
(Member Victoria Real Estate Board)

$3500 FULL PRICE BUTCHER BUSINESS
In good district. Doing approximately $3,400 monthly. Rent $37 per month. Stock at invoice. Owner wants to sell. Leaving town. Man and boy could handle. For further particulars please contact George Griffin.

PEMBERTON, HOLMES LTD.
1002 GOVERNMENT STREET G 8124

ATTENTION INVESTORS
A rare opportunity with high average earnings—calling for active or sleeping partnership or ownership, is available to party with $15,000 to $25,000 capital. The enterprise is unique and a virtual monopoly with excellent potential for expansion. It merits your immediate and thorough investigation.
Contact Mr. H. E. Stubbings, G 4127
KER & STEPHENSON LTD.

TOWN AND COUNTRY HOMES LTD.

PHONE B 7276 — 1923 QUADRA ST. (OPPOSITE VICTORIA CURLING CLUB)

LADIES' AND CHILDREN'S WEAR
BE INDEPENDENT

Get into business for yourself. This up-to-date shop can be operated by a couple or a single lady to make a nice living plus income for the bank. Located at Four Ways corner in good area. Don't hesitate to call on this. Guaranteed stock $3,500. Price $5200
Call Mr. Ludlow, B 7276, day or night.

BEAUTY SALON
GOOD CLIENTELE

A-1 equipment. Good location, nets about $500 a month. Full price $6000
Good terms.

COFFEE SHOP
Fish and Chips

$2,200 cash buys this thriving business. Good equipment and stock at this low price. Good lease. Low rent and overhead.

For details call Jim Damon, B 2157
Eves. B 0841

WESTERN HOMES LTD.
611 YATES ST.

THE ROYAL TRUST CO.

$25,000 DOWN

Very lovely apartment in excellent location. Consisting of 13 lovely suites and 13 garages. Exceptionally well built. Oil-O-Matic hot-water heating. All suites have electric stoves and frigidaires. This building could not be replaced at the price offered today. Nets approximately $6,800 per year.
MR. COLES

THE ROYAL TRUST CO.
1205 Government St. — E 4126
Evenings B 8752

BE PRACTICAL
BE YOUR OWN BOSS

A good business of your own can make you independent. We have many wonderful opportunities for you to choose from: Groceries, meat markets, hardware, restaurants, beauty parlors, lingerie shops, apartments, duplexes, hotels, auto courts, theatres, etc. Inquiries invited.
L. J. Coltis
Business Opportunities Department

PEMBERTON, HOLMES LTD.
1002 Government Street — G 8124

FOR SALE
DUE TO ILLNESS

THIS PROPERTY AND HOTEL BUSINESS FOR SALE. BUSINESS CONSISTS OF HOTEL WITH 33 ROOMS. THERE ARE ALSO FOUR STORES ONE OF WHICH IS VACANT NOW. ASKING PRICE IS $55,000

TERMS CAN BE ARRANGED. THIS SITE IS SUITABLE FOR CHAIN STORE.

OPEN FOR NEAR OFFERS
APPLY OWNER
GLEN COURT HOTEL
707 BLANSHARD ST.

$2000 NET
ON THIS
4-Suite Apartment
PRICE $18,500
Phone
W. Hollick, B 2987 - B 7514
C. Reynolds, E 8457 - B 0732

PROPERTY SALES REALTY

56 LISTINGS CANCELLED

3186 ALDRIDGE SOLD BY MR. LUDLOW of Town & Country Homes Ltd., 1923 Quadra Street, B 7276. We need five and six-room homes in the Mt. Tolmie and Oak Bay areas in the $11,000 bracket.

3833 WINTON—ANOTHER EXCLUSIVE listing sold by Roy Smith and Bob Allen of Western Homes Ltd. B 2157.

AGENTS PLEASE NOTE: 4138 TUXEDO Drive off the market.

56a LISTINGS WANTED

SEVERAL CLIENTS ARE LOOKING FOR two and three-bedroom homes in Jubilee, Fairfield and Oak Bay. Your listings will be given prompt and careful consideration. Bob Allen, Western Homes Ltd. B 2157, eves., B 3869.

URGENTLY NEEDED: FIVE OR SIX-room home in Oak Bay with full basement. Client will pay up to $11,500. Phone Allan Mutch. Eves., E 3807. Boorman Investment Co. Ltd., E 7124.

LISTINGS WANTED — LIST YOUR property with F. N. Cabeldu, Ltd. for immediate attention. Phone E 7174.

57 HOUSES FOR SALE

A SHELTERED AND HEALTHY LOCATION overlooking the city from the slopes of Mt. Tolmie—high above the low-lying areas, yet conveniently located to a good bus service. This stucco bungalow of five rooms plus separate dinette has two bedrooms and den (or third bedroom) on one floor, all in immaculate condition and ideal for a couple or small family. Excellent basement has forced air-conditioned heating plant and two extra hobby or bedrooms. Professionally landscaped grounds, separate garage. Solid comfort in this premium location is yours for $10,950, by calling at Fraser Biscoe's, 576 Yates, E 9413, or after hours call Mr. Biscoe, B 1326.

$1,000 DOWN— $1,000
$50 per month

The owner says sell on these attractive terms. Five rooms for yourself, living room with fireplace, oak floors; three bedrooms and clothes closets; large cabinet kitchen; three-piece standard bath. Basement, two-room suite with sawdust range; separate plumbing and separate entrances. Price $5,500, $1,000 down, $50 per month. Phone Norman Thornburn, B 1375, or Cliff Green, G 4209, or Western Homes Ltd., 611 Yates Street. Phone B 2157

A MODERN BUNGALOW
OVERLOOKING GORGE WATERS

Comprising five rooms and bathroom, garage, workshop, nice garden, fireplace, Pembroke bath, light floors, special built-in fixtures and features, electrically heated, no steps to climb. An ideal home for a retired couple, in A1 spotless condition inside and outside. Early possession. Price, $9,500. Terms, half cash. Discount for all cash. Inspection by appointment.
L. M. ROSEVEAR & CO. LTD.
1115 Langley Street — Phone G 6041

AN EDEN IN THE COUNTRY.

This little paradise at Colwood will satisfy your yearnings for a country home with all town conveniences. Here is the loveliest imaginable four-room, modern, four-year-old bungalow in a miniature botanical garden of half acre. We cannot exaggerate the desirability of this beauty, with eight buses daily and shops within a few blocks. This is the one you've been waiting for. $6,900. Telephone now, E. Clark at E 7194, or W. Bailey at E 7194, or eves. E 3085.

HILLSIDE—ATTRACTIVE STUCCO BUNGALOW, built four years ago. Feature wall-to-wall broadloom carpet throughout, large living room, two large bedrooms, cabinet kitchen, wired for range, laundry room, porcelain tubs, four-piece Pembroke bathroom, automatic oil, all-copper hot water heating, Venetian blinds; large garage, full cement driveway; good garden. All fenced. No steps. Immediate possession. Your down payment may handle principle only. No agents, please. For appointment, E 0360.

$2,000 DOWN

Fairfield location, close to waterfront. This family house has large living room, full-size dining room, open fireplace, large cabinet kitchen and utility room down. Upstairs are four bedrooms, two-piece bathroom and separate toilet. All light floors. Nicely decorated. Full basement, hot-air furnace. Balance terms monthly payments. Price, $7,900.
EMPIRE REALTY CO.
746 Yates Street — E 7441

FOR SALE BY OWNER: NEW HOME, automatic oil furnace, large secluded lot, Robert's Bay, Sidney. Call 308 M.

57 HOUSES FOR SALE

ANOTHER BARGAIN

Jubilee district, five-room bungalow in spotless condition. Through centre hall, living room, dining room and kitchen, modernized pantry, two bright bedrooms. Full basement, hot-air furnace. Low taxes. Full price $6,300
Call Mr. Snape, E 7441; evenings, E 7674.
EMPIRE REALTY CO.
746 Yates Street — E 7441

A SIX-ROOM BUNGALOW
EAST PART OF CITY

Complete with basement, furnace, laundry tubs, fireplace, garage, etc. Nice large garden with fruit and ornamental trees, berries, vegetable garden. Price $7,500. Terms: One-half cash, balance monthly.
L. M. ROSEVEAR & CO. LTD.
1115 Langley Street — Phone G 6041

DUPLEX, 223 ROBERT STREET: WELL-constructed older home converted to two self-contained suites. Four rooms rented at $65. Other of six rooms vacant, possible $85 revenue. Separate gas meters, piped hot-air automatic coal stoker. Price $1,000 with cash to mortgage. Cash offers considered. Apply owner, 152 Sims Avenue.

IF YOU ARE RETIRING, THIS FINE four-room bungalow on two lots should be just the thing. Good garden, separate garage; clean and in good condition. Full basement, furnace and a gem in every way. Full price, $5,200. Mr. Ridings, evenings B 4557, or Capital City Realty, G 1922.

IMMEDIATE POSSESSION, NEW family home, three bedrooms, kitchen, dining-living room, extra room in basement, automatic oil heat, 1½-acre garden and fruit trees; Marigold - Colquitz district, near bus and school; $14,000 cash, or reasonable offer. Colquitz 340.

BY OWNER. EXCLUSIVE, OAK BAY, 1545 York Place. Six-year stucco bungalow, fully landscaped, insulated; full basement, electric kitchen and cabinets, etc. Sea view, garage, and all modern features. Must be seen to be appreciated.

IMMEDIATE POSSESSION — FOUR-room bungalow with basement, good size rooms. Good lot. Five years old. Gladstone Avenue. Price, $7,300, terms. Exclusive. J. Arthur Wild, 1207 Douglas Street.

TWO-BEDROOM STUCCO BUNGALOW, newly decorated, nice garden and lawn, close to Jubilee Hospital, buses and stores. $2,000 down. Full price, $6,500. Easy terms. Veterans preferred. B 9744.

NEW FIVE-ROOM HOUSE ON NICOLA Place. Full basement, hot-air furnace, N.H.A. mortgage arranged for full price, $10,000. J. Henson Jr., 3892 Carey Road. Phone G 2553

GORDON HEAD

New ranch-style, sea-view home. Access to beach; two or three bedrooms, Oil-O-Matic; oak floors, 1,325 square feet, $12,600. Excellent terms. Albion 111 Y.

TWO-BEDROOM STUCCO BUNGALOW, newly decorated, close to Jubilee Hospital, buses and stores. Full price $6,500. $2,000 down. Less for cash. Easy terms. B 9744.

BRAND NEW N.H.A.-BUILT FIVE-ROOM home with completed rumpus room, superior construction, good location, and low taxes. E 4273.

NEW DUPLEX WITH BEAUTIFUL VIEW, High Quadra 3319 Cook Street. Trade considered. $17,750. B 6612 - G 8926.

TOWN AND COUNTRY HOMES, LTD.
PHONE B 7276 — 1923 QUADRA STREET
Opposite Victoria Curling Club

CITY
MODERN WHITE STUCCO BUNGALOW

This four-year-old bungalow has living room with fireplace and oak floors, two nice bedrooms, large kitchen wired for range and with dining area, Pembroke bathroom, full cement basement with furnace and tubs, also extra finished room. Lox approximately 50x112. Close to stores, buses, school, etc.
Full price only $7700
Please Call Mr. Jack Jackson, Evenings, B 1704; or B 7276, Anytime

$2000 DOWN $2000
IMMEDIATE POSSESSION

FOUR-ROOM Saanich bungalow—Living room with open fireplace, cabinet kitchen with bar and dining space, two bedrooms, utility and garage. Oil floor furnace and oil range included. Full price $6500
(With terms).
Please Phone Ken Sturgeon, G 4203
Evenings; B 7276, Anytime

BUNGALOW
THREE BEDROOMS
$2000 DOWN $2000

FIVE-ROOM bungalow in good condition, full basement, hot-air piped heat, two lots, taxes only $93. Wired for range. Full price $6750
Contact Harold Ware, Evenings, B1461; B 7276, Anytime

OAK BAY—SECLUSION

Wouldn't you like a smart, almost new, four plus stucco bungalow in a quiet high location yet near bus and shops? Living room 15x18 with fireplace, central hall, two nice bedrooms, Pembroke bath and large kitchen with nook. Attached garage. Landscaped lawns, small garden, low taxes. Good terms. Priced to sell quickly at $8450
Call Mr. Ludlow, B 7276, Day or Night

Parking No Problem

VACANT
OPEN FOR INSPECTION
2804 INEZ DRIVE

WEDNESDAY, SEPT. 2
2.30 to 5.00 P.M.
6.30 to 8.00 P.M.

The owner of this charming bungalow now LIVES IN CALIFORNIA and has instructed us to SELL IMMEDIATELY. With sweeping view of the Gorge waters, this home comprises of a magnificent living room with tile fireplace; cosy dining room, and the most modern cabinet kitchen complete with ELECTRIC RANGE, BUILT-IN REFRIGERATOR and spacious breakfast nook. The master bedroom has a BUILT-IN BUREAU and DRESSER WITH HUGE PLATE MIRROR and two clothes closets. The second bedroom will take twin beds. A large Pembroke bathroom has tile floor and pedestal basin. There is a full basement with inviting RUMPUS ROOM complete with Roman tile fireplace and concealed storage space. Extra toilet. Drive-in garage. The OIL-O-MATIC HOT-WATER HEATING plant is in perfect condition and cost over $2,000 to install. Nicely landscaped gardens complete this desirable home.

(All offers will be submitted)

Rithet Consolidated Ltd.
(Member Real Estate Board of Victoria)
706 FORT STREET — PHONE B 4251

HAGAR'S
WATERFRONT
6-ROOM MODERN BUNGALOW

Within fifteen minutes' drive of Victoria is this well designed stucco bungalow of six rooms consisting of a wide entrance hall, living room 22x15 with tiled fireplace; dining room 10x9, ultra-modern convenient kitchen with dining space—all with plate glass view windows overlooking the water and opening onto a wide cement veranda. Two bright bedrooms 12x11 with double closets, and a well appointed bathroom. Wall-to-wall broadloom throughout. DOWNSTAIRS there is a playroom 34x14 with tiled floor and fireplace opening onto a cement patio. Extra washroom. Automatic oil air-conditioned heating unit. Attached garage. Large lot with lawns sloping down to water's edge. TERMS CONSIDERED. EXCLUSIVE LISTING. PRICE (541210-8) $19,000
A. S. Powell, Evenings B 4632

HAGAR & SWAYNE LIMITED
View at Broad — G 0531-2-3-4-5
Member Victoria Real Estate Board

57 HOUSES FOR SALE

FRASER BISCOE OFFERS
"REAL VALUES"
(Moderately Priced)

562—GLEAMING WHITE STUCCO BUNGALOW within two-mile circle, living room and hall has oak floors, spotless kitchen, gas equipped with built-in dining nook, four-piece bathroom, two bedrooms, all copper plumbing, full basment has extra finished room, furnace and laundry tubs, attached garage, close to school and bus. Full price (with some terms) $7350

545—SIX ROOMS, ALL HARDWOOD FLOORS, all on one level, no basement, insulated, a quiet location, close to bus and stores. Very easy taxes, only $59. Full price $7500

563—HIGH LOCATION, COUNTRY SETting yet within three-mile circle. Spotless white stucco bungalow, five rooms, extra room in full basement, living room, granite fireplace, dining room, two bedrooms, garage, greenhouse and chicken house, nice garden. Taxes only $67. Price $8950
NOTE.—All the furniture in first-class condition and very suitable for the house may be purchased at moderate price.

565—LOW DOWN PAYMENT secures this three-bedroom semi-bungalow on large lot with fruit trees. High Quadra, quiet street, close to transportation, stores and schools. Property in first-class condition, has full basement, drive-in garage. Price $9500
Office, E 9413; evenings, E 4960, Mr. Wilkins.

"STABILITY—QUALITY"
(SPACIOUSNESS)

Architect designed stucco bungalow of 1,184 square feet. Features LARGE LIVING ROOM and DINING ROOM, beautiful quarter-cut oak floors, two bedrooms, twin closets, bright cheerful rooms. Full basement, which has seven-foot head room (roughed-in for extra plumbing) and the best of garden soil will appeal to the men. Located near Beacon Hill Park with all its attractive facilities. Your guarantee of satisfaction. This home has been one-owner occupied since it was built and bereavement is sole reason for sale.
Full price $8500
Office E 9413; Eves., B 1326, Mr. Biscoe

MAGNIFICENT VIEW OF SEA AND MOUNT BAKER

Landscaped gardens, NATURAL SPRING-FED POOLS. Only twenty minutes from Victoria's City Hall. Stucco residence with living room, two bedrooms, den and bathroom, down. Additional rooms up; for guests or family. HOT-WATER HEATED, electric domestic hot water. DOUBLE GARAGE, workshop and GREENHOUSE (14x20). Conveniently located for schools, stores and churches. Offered to a responsible purchaser as low as ONE-THIRD DOWN, balance at 5%.
Full price $13,650
AN EXCLUSIVE LISTING
Phone E 9413; Evenings, B 1326
Mr. Biscoe

FRASER BISCOE'S
New location, 576 Yates Street
Across from the New Post Office

RITHET
Our 82nd Year — B 4251

HIGH QUADRA
ATTRACTIVE BUNGALOW

Due to ill health the owner has drastically reduced the price of his attractive bungalow in this very desirable district. Through hall to large living room, dining room, two bedrooms, excellent kitchen with dining space. Pembroke bathroom. Full basement with extra bedroom, drive-in garage, laundry tubs. Lovely garden in lawns and shrubs. Both house and garden are in beautiful condition which adds to the value of the property. Put this on your "must see" list. Price $9975
Call Mr. Speed, B 4251; eves. E 8595

THREE BEDROOMS
$3000 DOWN

Attractive SIX-ROOM BUNGALOW in excellent condition throughout and most appealing to the discriminating housewife. Wide THRU HALL plan. Spacious living room and guest-size dining room, family-size cabinet kitchen (WIRED FOR RANGE). Three large bedrooms. Full bathroom. Good basement with drive-in garage and hot-air furnace. Only ONE BLOCK TO SCHOOL, STORES AND BUS. Very reasonable taxes. A good home and reasonably priced at $6950
Call Mr. Scott, B 4251; Eves. B 9721

OAK BAY
Ideal Family Home
$3500 DOWN

This is your opportunity to purchase a fine family home in a CHOICE LOCATION WITH A GLIMPSE OF THE SEA. This home consists of an entrance and through hall, A FINE LIVING ROOM (24x16), open fireplace, guest dining room, SMART CABINET KITCHEN WITH RANGE WIRING and bedroom, open stairway up to THREE NICE BEDROOMS AND BATHROOM, good basement, OIL-O-MATIC HOT-AIR HEATING, laundry trays, extra FINISHED ROOM, AND EXTRA PLUMBING, separate garage. Owner has been transferred and will give quick possession. The ATTRACTIVE TERMS OR CLEAR TITLE ARE AVAILABLE.
Asking price $11,500
CALL MR. KITTO, B 4251; EVES., E 1880

Rithet Consolidated Ltd.
(Member Real Estate Board of Victoria)
706 FORT STREET — PHONE B 4251

THE B.C. LAND & Investment Agency Ltd.
Our 90th Year in Real Estate

OAK BAY STUCCO

A very comfortable bungalow situated on a quiet street north of the Avenue. Living room with fireplace, dining room, kitchen with tile sink, three bedrooms. Insulated ceilings, roll screens on windows, OAK FLOORS THROUGHOUT. Very lovely grounds, trees, garden, etc. Not new, but a clean and cosy home, at $7500
Please Ask for Mr. W. O. Cameron

TUDOR STYLE

Oak Bay—A very attractive stucco bungalow after the Old English style. Fully modern, including oil heat; five rooms, ground floor; plus attic with one bedroom and playroom. Pretty garden. Taxes, $102. Price $12,900

RANCH STYLE

Gonzales locality. Large six-room new stucco bungalow; three bedrooms. Double plumbing. Rumpus room. Has over 1,500 square feet of floor space. Ready for occupancy.
Good value at $16,500
Please Ask for Mr. C. R. V. Bagshawe
25 Years in the Business

OVERLOOKING WINDSOR PARK

Just across from the rose garden, a lovely secluded property on three lots with lane at rear. Beautiful grounds. Vestibule entrance, large bright living room with open fireplace, full family dining room kitchen wired for electric range piped for Bendix. Also suite of bedroom, sitting room and toilet and basin down. Three good bedrooms and three-piece bath upstairs. Full basement with new hot-air oil furnace workroom, separate garage on lane. Many improvements put into the house recently. All this is in beautiful location, for only $14,000
Please ask for Mr. Heine
EXCLUSIVE LISTING

922 GOVERNMENT STREET — G 4115
Member Real Estate Board of Victoria

CARROLL RIGHTER'S ASTROLOGICAL FORECAST

WEDNESDAY, SEPTEMBER 2, 1953

AIRES (March 21 to April 19)—Use all that urge to get every item correct in your home; duties, obligations by sticking conscientiously to these tasks until they are finished. This is a fine day for all such activity.

TAURUS (April 20 to May 20)—Take time out, away from home, to get haircuts, manicures, beauty treatments, clothing styled to fit modern needs. Later, entertain, enjoy romance, sports and recreation.

Gemini (May 21 to June 21)—Keep your hours occupied with ways to increase income, devising modern ways to make property more attractive, valuable and efficient. Repair plumbing at home.

Cancer (June 22 to July 21)—This is your day to get out with congenial companions and arrange to get in all supplies. Finish correspondence, communications. Fix car, transportation needs. Be very active!

Leo (July 22 to August 21)—Keep busily engaged in unfolding improved down-to-earth means by which your material interests are greatly aided. Use all that generosity after you've added to your revenue.

Virgo (August 22 to September 22)—Big opportunity is present for you to make new friendships, to impress those already a part of your existence with your ablest qualities, delightful charm and fine mind.

Libra (September 23 to October 22)—Take time out from all those daily preoccupations to see how all in authority as well as the general public regard you. Add to your present popularity.

Scorpio (October 23 to November 21)—Your hunches are unusually accurate; you see clearly what it is necessary to do if your goals are to be attained with the least amount of effort. Friends will help, so co-operate with them.

Sagittarius (November 22 to December 21)—Take that plan that concerns others as well as yourself to add much material asset to your present lot to a very powerful person. Listen to worthwhile suggestions given and then follow them.

Capricorn (December 22 to January 20)—Forget yourself. Use that wonderful practical quality with which you are so richly endowed to help others get rid of frustrating conditions. Then return favor gratefully.

Aquarius (January 21 to February 19)—Keep your mind focused upon those tedious tasks you'd like to get away from but which keep popping up. Then they are quickly behind you.

Pisces (February 20 to March 20)—Expressing that happy feeling with which you awaken requires that you share it with close companions. Come to better partnership understanding, then enjoy mutual delights.

IF YOUR CHILD IS BORN WEDNESDAY . . .

A child born Wednesday is one of those very sturdy youngsters who can be relied upon not to go off on flights of fancy. There is a very powerful sense of duty and responsibility present, which will be a delight to all in charge. It is necessary that some routine tasks be given, even in early years, if your offspring is to feel that he or she is really a part of the family life. This is a fine chart for any vocations connected with critical analysis, diagnoses, cleanliness.

(Copyright 1953, General Features Corp.)

57 HOUSES FOR SALE

STEWART CLARK & CO.
G 1011 - G 0317

OAK BAY
THREE BEDROOMS
SECLUDED LOCATION

Seclusion on a small lot. Very little garden, adjacent trees afford privacy. Handy to shopping district, bus and schools. A stucco semi-bungalow in fine condition. Through hall plan with French doors to 22-foot living room with fireplace and French doors to 12x13 dining room. Compact electric kitchen, twin-size bedroom and three-piece bathroom. Inlaid oak floors in new condition. Concealed stairway to two bedrooms and extra plumbing. Full basement, hot-air heating, laundry tubs, copper piping, garage. Taxes $102 on a fully improved street. A well-built home in excellent condition. Immediate possession and good terms. Price reduced to $10,750

Real Estates—Mortgages—Insurance
314 YARROW BLDG.
Eves., Mr. Art Stokes, G 2140
Mr. Custance, E 7930

Empire Realty Co. Ltd.
746 YATES ST. — E 7441

"HOUSEWIFE'S DREAM"
JUBILEE DISTRICT

Lovely STUCCO bungalow consisting of large living room with fireplace, twin-size bedroom, large modern cabinet kitchen, large utility room with laundry tubs. The garden is out of the world. See TODAY, then move in "tomorrow" and the price is right.
Full price $6850
Call Mr. Fitzsimmons, E 7441
EMPIRE REALTY CO.

UNDER $6000
James Bay, $2000 Down $5950
Fairfield, $2150 Down $5250
Esquimalt, $2250 Down $4950

PHONE
Property Sales Realty
B 7514 or B 0732
B. Hollick, B 2987 — C. Reynolds, E 8457

57 HOUSES FOR SALE

P—lease R—emember
P. R. BROWN
& SONS LTD. — EST. 1900
1112 Broad Street — Phone G 7171

FAIRFIELD

Two bathrooms, four bedrooms, modern electric kitchen, living room 27x14, guest-size dining room. Hot-water heating. Full basement with extra room. Separate garage. All newly decorated and neat as a new pin. Suitable as duplex or family home. The finest value for your dollar on the market today.
Only $8950
Ask for Mr. Burrough, G 7171;
Evenings, G 1513

2706 HERON STREET
$5500 DOWN—SIX ROOMS

We are pleased to offer you this attractive, modern, three-bedroom house. A first-class exclusive listing comprising wide entrance hall and through hall, spacious living room and dining room, an attractive kitchen with nook plus utility room. The basement is high with rumpus room and drive-in garage. Situated close to the Uplands, transportation, beach, stores and school.
Please make appointment to view only by contacting E. F. Burton, Jr., E 1291, evenings

P—leasingly R—ight
P. R. BROWN

ATTRACTIVE IMMACULATE
City—4 Rooms

Ideal set-up for the young or retired couple. Compact and cosy bungalow in beautiful condition inside and out. Completely fenced, lovely garden back and front, separate garage, taxes $109. 17' L.R., cabinet kitchen with nook, two good-sized bedrooms plus smaller one or utility room. Modern gas range and oil circulating heater included. You won't see many homes like this to compare with terms at $7,350.
Call Mr. Belcher, G 9335, Res. G 3594

A. BERNARD & CO. LTD.
629 Fort Street — Phone G 9335
Members Real Estate Board

SIDE GLANCES — By Galbraith

"My daughter? Which one? The one who looks like a ditch-digger?"

57 HOUSES FOR SALE

W-E-S-T-E-R-N HOMES LTD.
611 YATES STREET — B 2157
Member Real Estate Board of Victoria

RANCH STYLE
ULTRA-MODERN

New five-room home in High Quadra, consisting of: Through hall, extra-large living room, open fireplace, guest-size dining room, all hardwood floors, modern cabinet electric kitchen includes new electric range, more than enough cupboard space, breakfast nook, two twin-size bedrooms, double closets with sliding doors, 4-piece Pembroke bath. Full cement basement, laundry trays, electric hot water tank, rumpus room with granite fireplace. Separate matching garage. Lot is fully landscaped. If you want a real home in a good district, see this one.
Full price $12,600
Bob Allen, B 3869, or Office, B 2157

DUPLEX
"SIDE BY SIDE"

White siding, newly decorated, about nine years old. Situated in James Bay, in a good rental area. Consisting of: Reception hall, large living room, oak floors, open fireplace, one twin-size bedroom, nice kitchen, wired for range, dinette family size. Basement, separate hot-air furnaces, laundry trays, drive-in garage and play room.
Price $11,500
Phone Cliff Green, G 4209 or Norman Thornber, B 1375, or Office, B 2157

"HIGH QUADRA"
"LOVELY GARDEN"

Built about 20 years ago. Stucco bungalow, consisting of through hall plan, large living room, open fireplace, Venetian blinds and lovely floors, two twin-size bedrooms and clothes closets, three-piece Pembroke bath, large spacious kitchen, gas laid on, pantry off with lots of cupboards. Basement, hot-air furnace, laundry trays, and finished room. Separate garage. A lovely variety of fruit trees, peach, apple, plum, pear, cherries, walnut, grape vines, small fruits. Greenhouse, large lot. Low taxes. Price $8500
Half cash. Phone Cliff Green, G 4209 or Norman Thornber, B 1375, or Office, B 2157

JUBILEE
$2500 DOWN

Seven-year modern stucco bungalow with through hall. Lilving room with open brick fireplace. French doors to guest-size dining room. Oak floors in main rooms. Modern electric cabinet kitchen with tiled sink, tiled Pembroke bathroom and two twin-size bedrooms. Full basement, hot-air furnace and laundry tubs, automatic electric hot-water tank, drive-in garage. This comfortable home is well cared for and good value at $8950
Jim Damon, B 0841; or Bob Allen, B 3869, or Office, B 2157

$1200 DOWN
CAREY ROAD AREA

A nice clean home with four rooms. Duroid roof, good lot in fruits and garden. Taxes $25. Fully modern. Bus half block. Ideal for older couple.
Full price $4200
This Needs Quick Action
Jim Damon, B 2157; Eves., B 0841

NEWSTEAD'S NEWS

NEVER ANOTHER HOUSE

looked like this one. Built on a waterfront lot, the house is so planned that the entrance is

ON THE LEVEL

The first floor consists of a living room with wall-to-wall carpets, a dining room with a parquet floor, cabinet kitchen, powder room, den and utility room. The view from the windows is splendid. Mt. Baker, San Juan Island, Ten Mile Point and the Olympics can all be seen from the living and dining rooms. And one thing about these

PICTURE WINDOWS

you can see out, but

NO ONE CAN SEE IN

that is, except the lads who paddle by on logs and rafts. Downstairs consists of three-bedrooms and a four-piece bathroom and in the basement there is a rumpus room and a furnace room with a workshop. Definitely a beautiful home and worth every cent of its list price $24,000

$9950 — $9950
3-BEDROOM HOME

Only four years old, this has everything for a family and is near a good school. Large living room with fireplace, dining room, cabinet kitchen, three bedrooms and utility room, all on one floor. Full high basement with extra toilet. If you have a family, you will appreciate this outstanding value.
Contact R. O. Ney at E 7194
or eves., G 5406

FAIRFIELD BUNGALOW
CLOSE IN

Nine-year-old stucco bungalow, built to highest standards and in a mature garden. Through hall, five spotless modern rooms and with a fine rumpus room and workshop in the high, full basement. Reconditioned hot-air furnace G.E. hot-water heater, drive-in garage. See this now, you won't be disappointed. Good mortgage available $9950
W. Bailey at E 7194, or Eves. E 3085,
or E. Clark at E 7194

NEWSTEAD REALTY, LTD.
766 FORT STREET — E 7194
Member Victoria Real Estate Board

HIGH QUADRA
3 BEDROOMS
OIL-O-MATIC HEAT

Besides the three bedrooms, there is a large living room, guest-size dining room, electric kitchen, a full basement with extra bedroom, Oil-O-Matic hot-air furnace, lovely grounds with fruit trees, garden, etc. Unobstructed view of sea and city. Close to schools, stores and transportation. Priced for quick sale, on good terms, at $9450
only
Please phone Mr. Ledger, B 6641.

$3500 DOWN $3500
OAK BAY
FOUR BEDROOMS

Situated in nice residential section, this semi-bungalow consists of living room with open fireplace, dining room, two bedrooms, cabinet kitchen and Pembroke bath on main floor. Concealed stairway to two good-size bedrooms up. Full basement with drive-in garage. Oil-O-Matic hot-air heat. Electric hot water. Large lot. Owners leaving Victoria so are anxious to sell. Priced, on good terms at only $11,000
Please phone Mr. Ledger, B 6641.

SWINERTON & CO. LTD.
620 Broughton Street — E 7181

PORTAGE INLET
Seafrontage and Seclusion

SITUATED ON TWO BEAUTIFUL TREED LOTS WITH OVER 100 feet fronting on the most picturesque part of the Inlet. The home is one-and-a-half story, soundly constructed in first-class order. Three bedrooms, modern bathroom up. Kitchen, dining-room, living room, hall and glorious sunroom. Beautiful oak floors. Full basement, hot-air furnace. Separate garage.

IF YOU ARE LOOKING FOR A BARGAIN, SEE THIS AND MAKE AN OFFER
SOME TERMS MAY BE ARRANGED

LEACH & SPARKS
1119 BLANSHARD ST. — E 4117

57 HOUSES FOR SALE

BOORMAN'S

CORDOVA BAY
RANCH-STYLE
GLIMPSE OF THE SEA

This recently completed home is very attractive and practical and features large entry and through hall to living room with brick fireplace, large cabinet kitchen wired for range with bar and adequate dining space. OAK FLOORS THROUGHOUT, two bedrooms, attached garage, two garden lots. Good television area.
Price WITH TERMS $8400
Stan Cornish, Eves. E 5878

QUADRA-TATTERSAL AREA
EXCELLENT CONSTRUCTION
OUTSTANDING VALUE

This attractive stucco bungalow, built ten years ago features OAK FLOORS IN THE LARGE LIVING ROOM AND THROUGH HALL, TWO LARGE BEDROOMS, CABINET KITCHEN, wired for range, BAR TO DINING AREA, FOUR-PIECE PEMBROKE BATHROOM, FULL CONCRETE BASEMENT WITH PROPOSED RUMPUS ROOM with open fireplace, LAUNDRY TUBS, PIPED FURNACE and FIREPROOF GARAGE, garden in lawns. Taxes $113. EARLY POSSESSION.
PRICE (WITH TERMS) $8850
Stan Cornish, Eves., E 5878

CITY

Bordering Oak Bay is this three-year-old bungalow of 4½ rooms, plus a playroom or third bedroom in the basement.
INSULATED
AUTOMATIC OIL AIR-CONDITIONED HEATING
AUTOMATIC DOMESTIC HOT-WATER HEATER
RANGE WIRING
NEAT GARDEN
$3,400 CASH WILL HANDLE.
PRICE $9500
J. S. Boorman, Eves., B 5036

OAK BAY SOUTH
TUDOR-STYLE
SEMI-BUNGALOW

Situated in a choice residential area with seclusion amongst the oak trees, and a lovely well-kept garden, we are pleased to offer this well-built home of six rooms. It features very attractive living room with fireplace, lovely dining room, two large bedrooms down and one up, four-piece Pembroke bathroom, electric cabinet kitchen. Full cement basement, Oil-O-Matic heating, new large electric hot-water tank. TAXES ONLY $102. This is a genuine buy with reasonable terms.
Price $12,900
R. Harris, Eves. E 1202

Boorman Investment Co. Ltd.
616 VIEW STREET — E 7124-5-6

K & S

NORTH QUADRA

Small, neat and clean. This little four-room house with no steps is suitable for a couple who are interested in gardening. Large lot with berries, fruit, vegetables, flowers and lawn. Taxes $48.
Cash price $4575
Call Mr. Michael, G 4127; eves., G 5106

DUPLEX

Each with two bedrooms, large living room, kitchen and bathroom. Automatic heat with refrigerators and stove included. Close in. Excellent investment at $9500
WITH LOW DOWN PAYMENT
Call H. E. Stubbins, G 4127

EASTDOWNE

BUY NOW and choose your own color schemes. N.H.A. built, THREE-BEDROOM bungalow situated on one of the BEST LOTS in the subdivision. Well designed plan, THROUGH HALL, living room, dining room, ELECTRIC kitchen. Full concrete basement. OIL air-conditioned heat. Pay taxes on only 55 feet frontage. An easy lot to landscape. Finished in 30 days. $5,400 CASH BUYS.
Price $13,600
EXCLUSIVE LISTING
Call Mr. Whyte G 4127; eves., B 5076

PROFESSIONAL MAN'S HOME

Exceptionally well built and close in; approximately 1,600 sq. ft. on ground floor. Reception hall with cloak and washroom, den with fireplace, large living room and dining room, all with oak floors, sun porch and modern electric cabinet kitchen with AUTOMATIC EQUIPMENT, master bedroom with dressing room and fully tiled bathroom, enclosed stairs to another bathroom and two bedrooms. Full basement, grand rumpus room with fireplace and General Electric AUTOMATIC OIL HOT-WATER HEATING UNIT. Fully insulated. Beautiful landscaped grounds. An outstanding home and wonderful value at $22,500
Call Mr. Fatt, G 4127; eves., E 6536

SECLUDED

Home of atmosphere. Lovely two-story home in perfect condition. Powder room, living room, guest-size dining room, cosy library, heavily-panelled large fireplace, breakfast room, sun-room, kitchen with dishwasher and electric stove. Upstairs, five bedrooms, two bathrooms. Latest G-E automatic hot-water oil furnace. Double garage. Full particulars and price from
Mr. Hepburn, G 4127; eves., E 7039

KER & STEPHENSON LIMITED
Member Real Estate Board
909 GOVERNMENT STREET
G 4127 — DAY OR NIGHT — G 4127

GEORGE RANDALL LIMITED

HANDYMAN'S SPECIALS

1. Three rooms, Fernwood district, $600 down. Price $1800
2. $1,250 down. Three rooms down, three rooms up. Can be duplexed. Price $6000

DUPLEX—EXCHANGE

Well located, up and down, ultra smart. A sound investment. Your bungalow would be considered as part exchange.
Asking price $17,300
On these three call Mr. Smith, eves., G 7325

APARTMENT BLOCK
Seven Lovely Suites

Stucco, all suites spacious, new and attractive. Revenue monthly shows over 11% after all fixed charges. A worthy investment for future security. Owner selling on reasonable terms at $40,000

VACANT
4-Room Stucco

City—on residential street. Jubilee area. Large living room, oak floors, modern kitchen, two nice bedrooms, Pembroke bath. Full basement, furnace, separate garage. Asking only $7300
Call Mr. Davis, Eves. G 8614

CITY
$900 Down Will Handle

Neat, clean four-room cottage, has two bedrooms, living room, kitchen. Full plumbing. Large garage plus storage. Nice garden lot. Low taxes. Price to sell $3950

GEORGE RANDALL LTD.
1309 DOUGLAS ST. — G 8109

57 HOUSES FOR SALE

CAPITAL CITY REALTY'S CHOICE OFFERINGS

BETTER

57 HOUSES FOR SALE

HICKS REALTY
LIMITED
1710 DOUGLAS STREET B 5104
OPPOSITE HUDSON'S BAY STORE

NEW—VACANT GORGE

(796 E) This three-bedroom stucco bungalow just completed, comprising living room, three bedrooms, modern cabinet kitchen, full cement basement with drive-in garage. Oil heating. Some terms. Full price $10,950
Mr. Brown, B 5104 Anytime

MAKE YOUR DOLLARS HAVE MORE CENTS

(525 E) Save over $1,000 with this 4½% N.H.A. mortgage on this dandy 5½-room nearly new stucco bungalow. Through hall, "L" plan living room and dining room. Fireplace, cabinet kitchen, wired. Two large bedrooms. Pembroke bathroom, large utility room. Oil-O-Matic piped furnace, no steps. Mount Tolmie district. $3,000 down, balance as rent. Price $9350
Mr. Drew, B 5104, Evenings, E 4980

COLWOOD

(820 E) If you have retired and want a cosy, new, four-room stucco bungalow with living room, two bedrooms, large cabinet kitchen and Pembroke bathroom, this is for you. There is a large lot and taxes are very low. Near bus, stores and school. Price $6850
Mrs. Burbidge, B 5104 Anytime

GILLESPIE, HART & COMPANY, LTD
611 FORT STREET G 1181

DISTINCTIVE FOUR BEDROOMS—DEN
OAK BAY—LOVELY COLONIAL

An architect-designed home, built for present owner 12 years ago. Extremely attractive throughout. Features 27-foot living room opening to conservatory, lovely den, 16-foot dining room, electric kitchen with nook, four bedrooms, two full bathrooms and two-piece washroom. Hot-water oil heating. Secluded lot with 196 feet frontage. This is an unusually charming home. Price $24,000
Please Phone Miss Bleakney, G 1181; or Evenings, G 8592

GRACIOUS LIVING AND COMFORT

Close to sea and park this delightful home has entrance and through hall, large living room, guest-sized dining room, well-planned kitchen with breakfast nook, two twin-sized bedrooms all with hardwood floors, and a four-piece bathroom, on ground floor. A concealed stairway to lounge landing, bedroom and two-piece bathroom. Full basement, oil hot-water heating, fruit room, laundry trays and toilet. Double garage and secluded back garden. Price $12,500 Terms can be arranged. This is well worth investigating.
Please Phone J. D. Gunn, G 1181, After Hours, G 3064

58 WANTED TO BUY—HOUSES

IF YOUR HOME IS FOR SALE WE can help you! We have clients waiting for bungalows in all districts! lots also are in great demand. Your listing will be given prompt attention.
BOORMAN INVESTMENT CO. LTD.
616 View Street E 4124, eves. B 3542, E 3807, E 5878, G 0434, G 5016, E 5846.

SEVERAL CLIENTS ARE LOOKING FOR two and three-bedroom homes in Jubilee, Fairfield and Oak Bay. Your listings will be given prompt and careful consideration. Bob Allen, Western Homes Ltd. B 2137, eves., B 3869

THREE - BEDROOM MODERN BUNGALOW-type country home, seven-mile circle. Good garden, seclusion. Gordon Head area; desired waterfront or view location. Box 901, Victoria Press.

HAVE CLIENT WITH $2,000 CASH FOR four-room bungalow off Oak Bay Avenue. Price up to $5,000. Ask for Mr. Bennett. F. N. Cabeldu Ltd. E 7174.

LET ME HANDLE THE SALE OF YOUR home. No fuss or bother. Alex Fleming G 5112, residence E 4762.

HOME OWNERS—I HAVE $1,000 DOWN and good monthly payments, married and reliable. Box 838 Victoria Press.

A. S. MILLER
1308 BLANSHARD ST. PHONE E 0823

HAVE $1,000. NEED HOUSE—PAY $70 per month. Credit tops. P.O. Box 1083.

MOST URGENT

OAK BAY—Easy reach of schools, bungalow of character, three bedrooms $15,000

MT. TOLMIE—Modern with views, three bedrooms, good garden $17,000

OAK BAY—Up to 15 years old, six rooms $12,000

FAIRFIELD—Close in. Good stucco, five rooms $10,000

Cash clients anxious to buy all of these. Contact W. Bailey at E 7194 or Eves. E 3085

NEWSTEAD REALTY LTD.
766 Fort Street

59 PROPERTY FOR SALE

THREE ROOMS AND THREE-PIECE fixture bathroom; one-third acre. Deep Cove. $2,950 cash. Rosevear Company, 1115 Langley Street.

$350 CASH WILL BUY NEARLY THREE acres and cabin near water; balance about $650 on mortgage, if sold by September 5. Keating 26 Y.

ACRE, GARDEN, MODERN FIVE-ROOM house, garage. Quick possession; $4,950. Sidney 288 X. Box 198. 1137 Henry Avenue.

GORDON HEAD
Large sea-view lot, $1,200. Albion 111 Y.

WATERFRONT ON FAMOUS FISHING GROUNDS

4,890 feet of waterfront, 104 acres of land. Small three-room house. Taxes only $119. Waterfront in this area is selling as high as $10 per waterfront foot. Total asking price only $20,000 or reasonable offer. $5,000 down will handle. This is exceptionally good value.
For further details contact J. M. Chesman, evenings, E 4833 or K. R. Liss, evenings, B 5865.

PEMBERTON, HOLMES LTD.
1002 Government Street G 8124

VIEW ROYAL WATERFRONT

Five-room modern home - Tudor style on 90-acre nicely landscaped grounds. Double plumbing, full cement basement, auto-oil heat, large concrete patio, $3,500 dock $19,700
Please call George Griffin eves. B 9471

PEMBERTON, HOLMES LTD.
1002 Government Street G 8124

60 PROPERTY WANTED

ONE-THIRD TO ONE ACRE NEAR school. Gordon Head, Royal Oak or North Quadra. Box 808, Victoria Press.

V.L.A. ACREAGE WITH HOUSE—wanted. J. R. Little, 2456 Marine Drive, Sidney.

61 ACREAGE FOR SALE

2½ ACRES LAKEFRONT, IDEAL FOR number of cottages. W. R. Wohler, Glen Lake Road.

1.48 ACRES, OLD WEST ROAD, SOME cleared. $400. E 0437.

64 FARMS FOR SALE

A shady creek meanders lazily between house and barn on this 118-acre farm just 30 miles from Victoria. 83 acres cleared, excellent farm land, balance pasture and trees. Near the sea. May be purchased complete with stock and implements for $41,000 or less stock and implements, $31,000. Owner would consider trade for smaller farm in Saanich district.

Seafront farm of 14 acres, all cultivated. Good house and barn and three extra cottages rented. Irrigation system. Municipal and well water. Handle twenty cows. Top location. Going for $15,000 cash down payment. May be bought less the cottages for substantial reduction.
Please call Ken Liss, eves., B 5865.

PEMBERTON, HOLMES LTD.
1002 Government Street G 8124

NOTICE TO CREDITORS
Estate of IDA MAY ABBOTT, deceased.

All creditors and persons having any claims or demands against the Estate of the above named deceased, who died on or about the 23rd day of July, 1953, at the City of Victoria, Province of British Columbia, are required to send to the undersigned on or before the 1st day of October, 1953, their names, addresses and occupations and full particulars in writing of their claims and demands verified by Statutory Declaration.

After the said 1st day of October, 1953, the undersigned will proceed to distribute the assets of the said Estate among the persons entitled thereto, having regard only to the claims and demands of which he then shall have had notice, and that he will make final distribution of the assets at the expiration of one year after the death of the deceased.

Dated at Victoria, B.C., this 27th day of August, 1953.

R. L. Cox, Official Administrator,
Administrator of the Estate of the above named Deceased, 519 Central Building, Victoria, B.C.

George Young Returns But in Different Role

TORONTO (CP) — George Young, who as a youngster made the Canadian National Exhibition swim the greatest single attraction at the show, is back at the fair—but this time in a midway show.

The first marathon swim at the CNE in 1927, a tough 21-mile course in icy waters, was sponsored by William Wrigley Jr. of Chicago and the news that George would take part drew a huge crowd. The year before, Wrigley had offered an award for a Catalina Channel swim off the coast of California.

George, an unknown kid from Toronto, rode a second-hand motorcycle across the continent to take part, and won the race.

The cold water in the first exhibition swim was too much for the "Catalina Kid." Ernst Vierwoetter of Germany came first.

In later years, George won the shorter marathon.

For the last 16 years he has worked in the railway shops at Philadelphia. He returned five weeks ago to Canada for his wife's funeral at Niagara Falls. Then he met an old friend, Alfie Phillips, who in George's day was Canada's top diver and now is owner of a midway attraction. Alfie talked George into staying a while and swimming in the show.

"I've a chance to stay here," he said. "If things work out, I'll become a Canadian again."

Rector Dies In Ambush

NETTUNO, Italy (AP)—Domenico Fratini, a worker in the monestery of San Rocco here, Monday admitted killing the rector and wounding the vicar in a night-time ambush. Fratini, 59, said he killed Rev. Alfredo de Santis, 41, and wounded Rev. Sersio Corsi, 54, because they made him work too hard.

NOTICE TO CREDITORS
CHRISTOPHER SPENCER, formerly of 2150 West 49th Avenue, Vancouver, British Columbia, DECEASED.

NOTICE IS HEREBY given that creditors and others having claims against the estate of the above deceased are hereby required to send them to the undersigned executors at the office of the NATIONAL TRUST COMPANY LIMITED, 811 West Pender Street, Vancouver, B.C., before the 22nd day of October 1953, after which date the executors will distribute the said estate among the parties entitled thereto having regard only to the claims of which they then have notice.

NATIONAL TRUST COMPANY LIMITED,
CHRISTOPHER McGREGOR and WILLIAM ARMSTRONG,
Executors.
By Douglas Symes & Brissenden, Their solicitors.

RACE RESULTS

DEL MAR

First Race—
Lady's Babe (Neves) $16.10 $7.60 $4.40
Lovely Gene (P Moreno) — 5.50 4.30
Sierra Grey (Summers) — — 4.30
Time: 1.13 3-5.
Second Race—
Jungle Story (Glisson) $13.10 $9.20 $5.40
Aropeen (Miller) — 11.30 8.40
Brocha (Maese) — — 5.20
Time: 1.11 2-5.
Third Race—
Governess (Phillippi) $13.50 $5.90 $3.50
Society Leader (Maese) — 3.30 2.70
Val Zun (Shoemaker) — — 3.30
Time: 1.45 4-5.
Fourth Race—
Dutch Beebold (Shoemaker) $5.70 $3.30 $2.40
The Hoop (Leblanc) — 3.20 2.50
Pert Heels (Glisson) — — 2.70
Time: 1.11 2-5.
Fifth Race—
Fighting Jane (Shoemaker) $3.10 $2.50 $2.10
Royal Grace (P Moreno) — 5.40 2.90
Don's Dream (Leblanc) — — 2.50
Time: 1.10 3-5.
Sixth Race—
Jerry M. (Neves) $9.30 $4.30 $3.80
Vonnie Leon (Trejos) — 7.60 4.50
Senator Bob (Maese) — — 4.60
Time: 1.10 3-5
Seventh Race—
Readpark (Phillippi) $11.60 $3.70 $2.80
Challtack (Pearson) — 2.70 2.30
Blue Trumpeter (Steed) — — 3.60
Time: 1.10 3-5.
Eighth Race—
Shady Boots (Trejos) $18.80 $7.60 $4.80
Benatha (P Moreno) — 4.50 3.00
Miss Spitz (Glisson) — — 3.80
Time: 1.46.

Arthritis Research Projects Launched

OTTAWA (BUP) — The federal health department boosted its current aid for arthritis research to more than $50,000 today by announcing five new projects being undertaken in Montreal hospitals.

The department earlier announced a series of investigations into the world's leading crippler now under way in Toronto and other Ontario points.

NOTICE TO CREDITORS
IN THE MATTER OF THE ESTATE OF FRANCIS BULKLEY WARD, also known as FRANK B. WARD, Deceased, formerly of 4056 Rainbow Road, Victoria, B.C.

NOTICE is hereby given that creditors and others having claims against the estate of the above named deceased are hereby required to send them to the undersigned executor c/o Campney, Owen, Murphy & Owen, 4th floor, 744 West Hastings Street, Vancouver (1), B.C., on or before the 24th day of September, 1953 after which date the executor will distribute the said estate among the parties entitled thereto, having regard only to the claims for which he then has notice.

ROMLEY FERGUSON HASSEN,
Executor.
By: Campney, Owen, Murphy & Owen, His Solicitors.

Cholera Epidemic Claims 2,500 Lives

NAGPUR, India (Reuters).—Some 2,500 persons died in a cholera epidemic in Madhya Pradesh State in the first three weeks of August. More than 170,000 persons were inoculated during the epidemic, which affected 5,700 persons.

Major NATO Exercise

LONDON (Reuters)—About 300 warships, 1,000 planes and 500,000 men from nine countries, including Canada, will participate in a big NATO anti-submarine exercise next month, it was announced today.

CONVENIENT!
the word for Travel by
GREYHOUND!
from Seattle
18 Trips Daily to CALIFORNIA
8 Trips Daily to ALL the EAST
Inquire about bus-ferry service to Seattle
Inquire for frequent schedules and low fares to all points
Vancouver Island Coach Lines
629 Broughton Street
VICTORIA
Empire 1177
GREYHOUND

Maynard & Sons
Auctioneers Since 1902
Probate, Insurance and Advisory Appraisers

Instructed by a client who has been transferred Up-Island, and others, we will sell in our Salesrooms, 731-33 Johnson Street—

TOMORROW — 1.30
EXPENSIVE
LIVING - DINING - BEDROOM
FURNISHINGS

¾-SIZE BILLIARD TABLE - RIFLES
AS NEW, SUITES FOR ALL ROOMS
¾-SIZE GAS RANGE - EXP. CAMERA
CHINA - GLASS - PLATE - BRASS
EXTENSIVE SELECTION OF CARPENTERS' TOOLS
"CRAFTSMAN" STEEL TURNING LATHE
"HORNET" CHAIN SAW - GLADIRON
AS NEW, ELECTRIC WASHING MACHINE
See Week-End Papers for Full Particulars

TOMORROW, 10.30 — USEFUL FURNITURE
2-WHEEL STEEL-BODIED TENT TRAILER

RUBBER-TIRED WHEELBARROW - LOCKERS
DESKS - GARAGE DOORS - DOORS - SASH
PING-PONG TABLE - 45-GALLON DRUMS
PLANTS - FRUIT - VEGETABLES, ETC.

MAYNARD & SONS
733 Johnson St. G 5921

This week-end in the VICTORIA DAILY TIMES

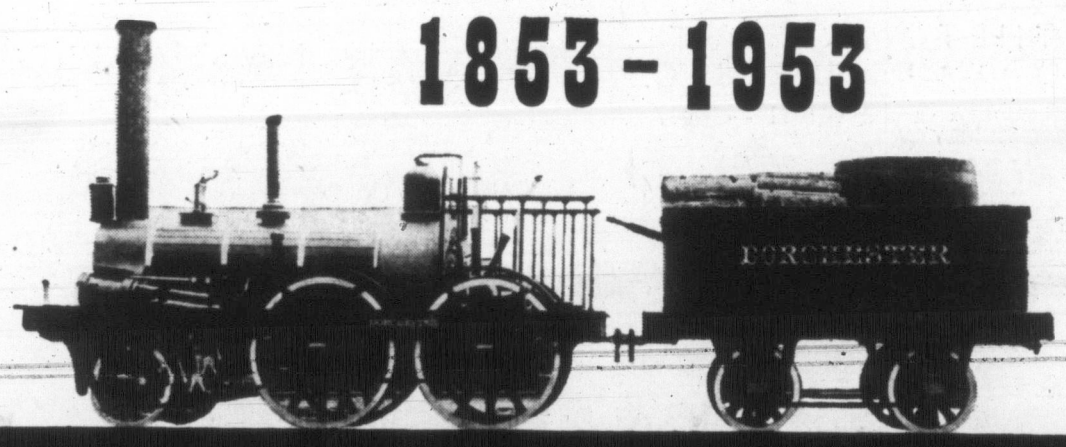

A CENTURY OF RAILWAY PROGRESS

—to you who can remember going down to the station to meet the train

—to the men who can still remember their boyhood, and their ambition to be an engineer

—to the hundreds of thousands of Canadian men and women whose livelihoods depend on the railroad

this special section of the first hundred years of Canadian railroading will hold special appeal.

Read about

MUSEUM TRAIN, the photostory of the special train rehabilitated to celebrate the railroad centenary.

MAMMOTH OF THE RAILS, the story of the C.N.R., grown from a 14½-mile route to a system employing nearly 128,000 persons.

TWO GIRLS AT JASPER, with color photos of one of the railroad's most famous resort hotels.

PIONEERS—1953, a photostory of the coast-to-coast journey of an immigrant train.

Mysterious Mrs. Tito
Few Yugoslavs know or see her, but they all talk about Jovanka Broz, third wife of their ruler. Eva-Lis Wuorio, in an article from Belgrade, gives a word-portrait of the one-time partisan guerilla fighter.

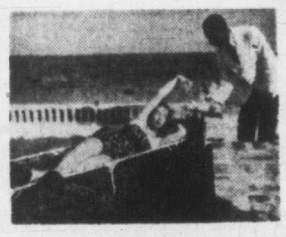

Actress in Bermuda
Barbara Hamilton, young actress and comedienne from Toronto, shows staff writer-photographer Jock Carroll how to mix business and pleasure in Bermuda, where she has just finished a successful season with the Yorke and Sadlier theatre company.

I'll Take Tuna for the mightiest moments in sports, says Andy O'Brien, and tells the story, illustrated with full-color photographs, of Nova Scotia's classic tuna tourney that opens next week.

Twelve Dollars Black was an old stamp. A short fiction piece on a postage stamp that arouses the dreams and avarice of two office workers.

Apple Pie is everyone's favorite . . . and Women's Editor Helen Gougeon tells you how to add unusual and interesting flavor with her recipe for Apple Coconut Pie.

High School is about to reopen, and this week's "Better Grooming" gives the answer to teenagers' queries on posture, voice and grooming.

★ PLUS NEWS, SPORTS, PHOTOS
★ 16 PAGES COMICS
★ FEATURES IN FULL COLOR

For Regular Home Delivery, Phone B 3131
CIRCULATION DEPARTMENT

Victoria Daily Times

EATON'S Half-Day SPECIALS

Clearance Lines! Limited Quantities! Shop Early To Be Sure of Sharing the Savings!

Please, No Telephone or Mail Orders

Marquisette Mill Ends, Ordinarily 59c
Short lengths of fine marquisette in plain, dotted and some fancy designs. Good washing and wearing qualities. Ivory shade only . . . about 42 inches wide. **Half-Day Special,** yard **29c**
EATON'S—Draperies, Second Floor, House Furnishings Building

White Broadcloth, Ordinarily 49c to 69c
Mill ends of better quality cotton broadcloth. White only. Useful for many household and sewing purposes. Approx. 36 inches wide . . . a wise buy for thrifty shoppers. **Half-Day Special,** yard **34c**
EATON'S—Fabrics, Third Floor

Cotton Prints, Ordinarily 55c
Mill ends of attractive prints on mostly white grounds. Good value for dresses, aprons, skirts, bazaar work and many other uses. Approx. 36 inches wide. **Half-Day Special,** yard **33c**
EATON'S—Fabrics, Third Floor

Scissors, Ordinarily 59c and 65c
Special purchase . . . well-made scissors and household shears of forged and cast steel, fully nickel plated. Eight sizes and styles, from 3½-inch cuticle scissors to 7½-inch household scissors. **Half-Day Special,** pr. **39c**
EATON'S—Cutlery, Main Floor, House Furnishings Bldg.

Boys' Ski Caps, Regularly 1.25
All-wool caps for the approaching cold weather. Styled with ear flaps and doeskin lining for added warmth. Bright check patterns. Sizes 6½ to 7⅛. **Half-Day Special,** each **97c**
EATON'S—Boys' Clothing, Third Floor

Cotton and Rayon Tablecloths
Substandard cotton and rayon mixture tablecloths. Slight flaws should not affect wearing quality of these cloths. Assorted fruit and floral designs on white grounds . . . 52x52 inches square. **Half-Day Special,** each **2.99**
12 only, substandard tablecloths with minor flaws that are hardly noticeable. 45x45-inch size. **Half-Day Special,** each **2.29**
EATON'S—Staples, Linens and Bedding, Main Floor

Girls' Pyjamas, Regularly 2.98
Cotton crepe butcher boy style with short sleeves, with or without collar. Elastic waist trousers. Pink, blue or yellow, with braid or novelty pattern yoke trim. Sizes 8 to 14 years. **Half-Day Special,** pair **1.49**
EATON'S—Children's Wear, Third Floor

Night Tables, Regularly 29.95 - 49.50
Oddments of night tables in mahogany, walnut or bleached finishes. Shop early to select the table of your choice from our many styles. **Half-Day Special,** **22.95** to **39.50**
EATON'S—Furniture, Second Floor, House Furnishings Building

Children's Sandals, Regularly 3.99
Children's Elk (trade name) uppers, cross-strap style with thick cushion crepe soles and heels. In red or grey. Sizes 9 to 2 collectively. Shop now for back-to-school wear. **Half-Day Special,** pair **2.29**
EATON'S—Family Shoe Centre, Second Floor

Men's T-Shirts, Regularly 2.50
T-shirts of terry cloth, styled with round neckline, short sleeves and one pocket. A few plain colours or neat stripe effects, but mostly plain white or white with trim are included in this group. Small, medium and large. **Half-Day Special,** each **1.25**
EATON'S—Men's Furnishings, Main Floor

Picnic Toters, Regular 6.95
Tartan picnic container, insulated for carrying hot or cold beverages, sandwiches. In smart tartan patterns. **Half-Day Special,** each **4.49**
EATON'S—Hardware, Lower Main Floor

Kiddie Cars, Regular 5.49
All metal, with rubber pedals, tires, hand grips . . . Front wheel 8-in. diameter. For children up to 4 years old. **Half-Day Special,** each **4.59**
EATON'S—Toys and Wheelgoods, Third Floor

Bargain Basement

Ballerina Shoes, Ordinarily 2.98
Black suedine flatties for school and date-time wear. Two pert styles to choose from, trimmed with faille and finished with sturdy composition soles. Sizes 4 to 9. **Half-Day Special,** pair **2.49**

Men's Socks, Ordinarily 89c
Men's cotton and wool socks, some in ankle length, others in full length. Sizes 10 to 12 in a good selection of colours. **Half-Day Special,** pair **69c**

Headsquares, Ordinarily 79c
Spun rayon . . . in attractive plain colours of red, blue, green, yellow and white. Treated to be water repellant. Come in a generous 30x30-inch size. **Half-Day Special,** each **59c**
EATON'S—Bargain Basement

Many of Our Best Values Never Receive Newspaper Attention! . . . Look for the
NOT-ADVERTISED SPECIAL TICKET
Throughout the store you'll find smaller lots of merchandise marked generously low to clear quickly. The Not-Advertised Ticket will indicate them . . . your guide to extra savings!

Store Hours:
9 a.m. to 5 p.m.
Wednesdays,
9 a.m. to 1 p.m.
T. EATON Co. CANADA
Phone B 7141

LATE SPORT RACES

FOUR STAR FINAL

NEWS FLASHES STOCKS

Weather: Cloudy and Cool
Details on Page 5

Victoria Daily Times

The Home Paper
TELEPHONE B 3131
NIGHT
Circulation (to 8 p.m.)---- B 3131
Classified (to 8 p.m.)----- B 3131
Night Editor (to 11 p.m.) B 3135

VOL. 120, No. 204 ★★★★ VICTORIA, B.C., TUESDAY, SEPTEMBER 1, 1953—18 PAGES PRICE: 5 CENTS SATURDAY, 10 CENTS

FINAL ★ ★ ★ ★ BULLETINS

U.S. Told to Invite Reds to Talk

WASHINGTON (AP)—The U.S. today was commissioned by her allies in the Korean war to communicate with the Communists and "seek to make complete arrangements for a time and place" for a peace conference.

Vancouver Tennis Player Loses

FOREST HILLS, N.Y. (CP)—Grant Golden of Wilmette, Ill., won a straight-sets victory over Paul Willey of Vancouver, 6-4, 6-3, 6-2, today in the second round of the men's singles at the U.S. National tennis championships.

Cap Pitchers Sold to Seattle

VANCOUVER (CP)—Two star pitchers have been sold by Vancouver Capilanos of the Western International League to Seattle Rainiers of the Pacific Coast League.

Capilano general manager, Dewey Soriano, announced the sale of Bob Roberts and Lonnie Myers to the parent club.

Roberts, who pitched for Spokane of the WIL last year, was bought by Capilanos from league-member Calgary this season for $600.

Duke Fails to Make Air Record

TANGMERE, Eng. (AP)—British jet pilot Neville Duke attained the fastest officially recorded air speed in history Monday but just failed to set a world record, it was announced tonight.

Duke sped over the official course here four times at an average speed of 722 miles an hour, the Royal Aero Club reported after a full day's study of his clockings.

Veeck Looks at Montreal for Team

MONTREAL (BUP)—The Montreal Star reported today that Bill Veeck, owner of the St. Louis Browns, planned to visit Montreal next week to discuss the possibility of transferring his club here.

It was understood that arrangements had been made for Veeck to confer with Joseph Asselin, chairman of the city council's executive committee and other city officials.

Douk Expert Resigns, Bonner Unperturbed

Reports Claim Herbison Quit Because of Frustrations

Attorney-General Robert Bonner today played down the importance of the resignation of Hugh Herbison, Creston Valley, from the Doukhobor consultative committee.

"He has quit to teach school," Mr. Bonner said. "I have known it for some time."

But Mainland sources contend that Mr. Herbison, considered the best link between the government and the troublesome Sons of Freedom, has resigned because of the "frustrating position he was placed in by the provincial government's failure to start a clear-cut program aimed at Freedomite rehabilitation."

A consultative committee spokesman declined to comment on a report that two other salaried officers were "on the verge of action similar to Herbison's".

Mr. Herbison has made no public statement yet.

News of his resignation came as 200 Freedomites, many of them in the nude, spent Sunday in their new tent town at Perry's Siding, praying for assistance.

Mr. Bonner said the government is "scrutinizing very carefully," the Freedomites' move but has found no motive. The migration, he said, has not interrupted the government's rehabilitation plans for the Doukhobors.

TODAY'S BASEBALL

NATIONAL LEAGUE

	R.	H.	E.
Chicago ..... 033 103 000—	9	16	2
New York ..... 204 001 21x—	10	14	1

Church, Pollet (3), Klippstein (6) and McCullough; Maglie, Wilhelm (3), Kosio (8) and Westrum.

St. Louis ..... 100 020 101—	5	9	0
Brooklyn ..... 013 203 30x—	12	17	0

Presko, Ersatt (3), Schmidt (4), White (6), Chambers (7) and Rice; Roe and Campanella.

AMERICAN LEAGUE

Boston ..... 200 001 00—	3	8	3
Cleveland ..... 050 302 30x—	13	13	0

Nixon, Brown (2), Sullivan (3), Delock (6) and White; Wynn, Brissie (9) and Hegan.

OVERNIGHT ENTRIES

VANCOUVER

FIRST RACE—Mile and 70 yards:
(9613) I-Mean-It (no boy) 117
9614 Manor Land (Yeutter) 120
9539 Royal Colonist (Dye) 120
9562 Big Vita (Anderson) 120
(9535) Buster Bargell (Filipchuk) 120
9623 White Fleet (Sivewright) 120
9505 Land Saka (Grohs) 120
9618 Royal Time (no boy) 107
9562 Bonnie Tod (Foesler) 107
9586 Stanley Park (Guarasci) 100
Also eligible:
9581 Fleur D'Jonc (Dye) 117
9627 Chautauqua (no boy) 117
9557 Porter's Blaze (Martinez) 120

SECOND RACE—Six furlongs:
9618 Scoyl (Matrines) 122
9612 Porters Pebble (Filipchuk) 122
9618 Sir Brighton (Anderson) 122
9617 Mayo (Dye) 114
9617 Cowdenbeath (Foesier) 109
9617 Ballymaggory (Sivewright) 114
9617 Rathq (Gurasci) 109
9617 Meadowvale Sue (Williams) 108

THIRD RACE—Six furlongs:
9552 Wendys Boy (Williams) 113
9608 Sonoma Sickle (Dye) 120
9571 Coran (Sivewright) 113
Eer Pebble (no boy) 110
9584 Sandown Pebble (Filipchuk) 113
9600 Dry Call (Martinez) 113
9600 Monlee (Pong) 110
9571 Mitchstream (Andersno) 113

FOURTH RACE—Six furlongs:
(9691) Desert Band (Grohs) 110
9563 Miss Humbug (Filipchuk) 118
9610 Marbeth (Dye) 108
(9605) Compelled (Anderson) 113
(9603) Josephine Kid (Foesler) 114
9624 Danada Capt. (Martinez) 122
9593 Four Seasons (Long) 115
9627 Reni Collector (Sivewright) 118

FIFTH RACE—Mile and 70 yards:
9635 Bikini Flash (Williams) 115
9563 Tiny Inn (Anderson) 115
9559 S.S. Line (Grohs) 108
9672 Reciprocate (Dye) 117
9593 Coquet (Martinez) 120
9522 Pollpat (Lavoie) 115
9603 Sherron Val (Sivewright) 112

SIXTH RACE—Six furlongs:
(9587) Vally Band (Foel) 117
9524 Wentaway (Sivewright) 117
(9618) Meat Man (Filipchuk) 114
9579 Kings English (Williams) 117
9570 Man of Spirit (Dye) 122
(9625) Frank F (Martinez) 117
9508 Apreciado (Grohs) 112

SEVENTH—One mile:
9598 My Best to You (Sivewright) 112
9620 Fen Oracle (Martinez) 110
9596 Balerno (no boy) 109
9620 Abdullah (Anderson) 119
9548 Scottie D (Dye) 116
9620 Captain Van (Filipchuk) 107
9620 Simonworth (Williams) 112

EIGHTH RACE — Mile and five-sixteenth:
9557 Ballarama (Grohs) 107
9621 Tasman (Dye) 109
9621 Rex Nimbus (no boy) 107
9621 Toppet (no boy) 107
9623 Nero Boss (Guarasci) 107
(9614) Sea Vengeance (Williams) 116
9522 Joketa (Filipchuk) 110
9621 Lady Asia (Pong) 115
9602 Equidea (Foesier) 111
(9603) Pineworth (Sivewright) 113
Also eligible:
9568 War Peggy (Anderson) 110

FIRST SUB RACE—Six furlongs:
9609 Judge Carter (Martinez) 120
9575 Lady Able (Anderson) 110
9541 Lady Anston (Filipchuk) 110
9576 Brookswood (Dye) 113
9609 Fairy Flash (Gurasci) 103
9609 Atrato (no boy) 113
9622 Acumen (Dye) 113
9639 Artois Kid (no boy) 120

SECOND SUBSTITUTE RACE—Six furlongs:
9576 Shannonworth (Grohs) 110
9592 Walnut Grove (no boy) 120
9471 Gypsy (Sivewright) 117
9510 Ardwick Lad (no boy) 117
9630 Pat-O-Royal (Yeutter) 120
9590 Franks Buddy (no boy) 110
9607 Worth Watching (Martinez) 114
9616 Asan (Anderson) 117
9599 Lola C (Foester) 109
9599 Marworth (Anderson) 117
Also eligible:
9607 Bobs Best (Guarasci) 110
First post 3.45.

DEL MAR

FIRST RACE — Six furlongs:
Count Priam 113, Remorseful 108, Omar Sweep 113, No-Li Petit 110, Brudder 113, She's Ours 110, Big Irish 113, Moulin Rouge 112, Miss Warnight 110, Dusky Art 113, Mrs. Seldom 105, Champion Rose 117, Arch Miss V 110, Rice Pan 113

SECOND RACE— Six furlongs:
Aemio 118, Hatsy 118, Valerie 108, Video Airtime 114, Vici's Gal 114, Right Fert 118, Trapezorne 114, Blessed Gal 114, Sweetest Yet 114, Mary Machree 118

THIRD RACE — Six furlongs:
Pantano 109, Might Black 117, My Lode Star 114, Pass Below 111, Libretto 106, Zingaro 114, Comparison 114, Strongplay 114, Elizabeth D 111, Foredark 111

FOURTH RACE— Six furlongs:
Stradivarius 118, Pancho Supreme 122, Ciara D 119, Hookahex 109, Style Trend 110, Bullregor 118, Fuedal King 114, Irish Mary 111

FIFTH RACE — Six furlongs:
On Shore 109, Latchaway 111, Shoe Me First 116, Unforgettable 117, Mommie's Mare 117, Wanda Witch 113, John Abbey 109, Atlantic Gale 116, Ososlo 120

SIXTH RACE — One mile:
Australian Ace 119, Boomerang Boy 119, Wild Glory 107, Haltafire 119, Pictando 122, On Balance 110

SEVENTH RACE —One mile:
Over and Under 110, Six Fifteen 108, Karim 114, Smart Barbara 118, Last Wave 105, Berseem 118

EIGHTH RACE— Mile and sixteenth:
Annuit Coeptis 116, Stood Up 119, Foolish Boy 113, Winter Counsel 122, Two Bit Hug 117, Fresh Guy 122, Countess Marie 113

BALL PLAYERS' SALARIES OWING

PAYROLL DEFICIT SERIOUS FOR TYEES

Buttle Log Revenue Not for B.C. Parks

Sommers Earmarks Cash For Power Commission Only

No part of the revenue from the logging of Buttle Lake will be earmarked for the parks division of the B.C. government, Forest Minister Robert Sommers said today.

Conservationists, led by Roderick Haig-Brown of Campbell River, have demanded that all of the proceeds from the timber cut, resulting from the clearing of Buttle's margin in anticipation of a rising lake level caused by a proposed storage dam, be diverted to the parks division.

Part of the revenue from the sale of an estimated 100,000,000 board feet of Buttle timber will go to the B.C. Power Commission to pay for the clearing of the logged-off area, Mr. Sommers said. Remainder will go to general revenue.

ONLY FAIR METHOD

"This is the only fair method," said Mr. Sommers. "Then the Legislature will have the final say on distribution of the remaining revenue."

Cost of clearing the area is not known.

The timber to be sold is all that 38 feet above the present level of Buttle Lake. It must be cleared to that height so that no timber will be flooded when the power commission builds the controversial dam at the lake's outlet.

The timber's value has been estimated at $2,000,000.

The government's decision to allow the commission to pay for the cost of clearing the area out of revenue from the timber sale means, in effect, the commission is being subsidized.

Distribution of the revenue is a sore point among conservationists. They say the entire $2,000,000 should be turned over to the parks division to be spent on development of recreational facilities.

Mr. Haig-Brown, noted author-sportsman, said in Victoria last week:

"If it must be logged, it is quite clear that the proceeds of the sale, and any other incidental government profits from the logging, belong properly with the parks division, and nowhere else.

"And this still will not be compensation for the public loss (of the lake). It will simply be forced realization of cash for an asset under unfavorable terms of sale."

Meanwhile, drill testing is being continued at the dam site to determine if a dam can be built there. Water Comptroller E. H. Tredcroft must be given concrete proof by the commission that the site is suitable before construction can start.

Vancouver Stocks

Better tone was evident in Vancouver Stock Exchange's afternoon session. Prices of oils and mining issues both improved. Sales recorded: 1,300 Calmont 1.05, 200 Central Leduc 2.15, 2,400 Del Rio 1.75, 200 Home 7.00, 4,000 Pacific Pete 7.40, 1,500 Peace River Natural Gas 5.30, 5,500 Yankee Princess .50, 3,000 York .25, 2,700 Estella .47, 500 Pacific Nickel .65, 1,800 Silvan .35, 600 Western Tungsten 1.95, 700 Alberta Distillers 1.60, 25 Trans Mountain 29.00.

RACE RESULTS

DEL MAR

First Race—

Forakingdom (Trejos)	$20.70	$6.60	$3.80
Song of Aptos (York)	-- --	2.80	2.40
Black Stitch (Rizzo)	-- --	-- --	2.90

Time, 1.12 1-5.

Second Race—

Recreation (Ehlers)	$171.70	$54.70	$26.60
Irish Time (Pearson)	-- --	22.30	12.90
Dollar Daze (Leblanc)	-- --	-- --	7.10

Time, 1.11 3-5.

POLIO THREAT WON'T PROLONG B.C. VACATIONS

The polio outbreak will not prevent Greater Victoria schools from opening Sept. 8 on schedule, J. F. K. English, senior municipal inspector of schools, said today.

He said he had heard no suggestion that schools in Sooke district, including those in Belmont area "or anywhere else in B.C." would be kept closed owing to instance of polio.

The provincial department of health said school reopening dates would be up to the individual school districts.

Russians Detonate More Nuclear Bombs

WASHINGTON (UP) — U.S. experts said today Russia's latest atomic explosion indicates the Soviet Union is beginning to develop a diversified "family" of A-bombs.

The United States has been stockpiling atomic weapons of many types and sizes for the past two years. But until now Russia has apparently been concentrating on production of a single "early model" A-bomb.

The Atomic Energy Commission announced Monday night that a "fission explosion" took place in Russia Aug 23. This is the language the AEC uses to denote an atomic blast, as opposed to an H-bomb test, which is called a "thermonuclear explosion."

The AEC had announced earlier this month that Russia set off a hydrogen explosion Aug. 12. The second test, coming only 11 days later, led the AEC to conclude the Russians are conducting a "series" of nuclear experiments.

The brief official announcement said the latest Soviet explosion "was in the same range of energy release as our recent Nevada tests." Those tests, conducted last spring, involved 11 different atomic shots which were reliably reported to range in energy release from the equivalent of 15,000 to 50,000 tons of TNT.

SELECTIONS

DEL MAR

1—Moulin Rouge, Count Priam, Big Irish.
2—Vici's Gal, Hasty, Right Fert.
3—Zingaro, Comparison, Might Black.
4—Pancho Supreme, Ciara D., Stradivarius.
5—Shoe Me First, Unforgettable, Atlantic Gale.
6—Haltafire, Boomerang Boy, Australian Ace.
7—Berseem, Karim, Smart Barbara.
8—Two Bit Hug, Fresh Guy, Stood Up.
Best Bet—Haltafire.

It's Fall Fair Time!

Barbara Proudfoot, 12, of 40 Mount View Road, Colwood, won rose bowl at Colwood Fair Saturday, first of several fall fairs on Vancouver Island. She won three firsts, four seconds and two thirds with 11 entries. Brother Dick won same trophy in 1951. (See story, Page 2).—(Times Photo by Halkett.)

SEINER GOT SUNFISH

Caddy Still Uncaptured

By MONTE ROBERTS

Thousands of Cadborosaurusophiles in Victoria breathed more easily today with the news that the "sea monster" caught by Vancouver fishermen is definitely not their beloved, friendly serpent.

The weird and wonderful creature which turned up in the net of a Vancouver seiner operating off the west coast of Vancouver Island is a tropical sunfish, lured from its usual base of operations by the Japanese current.

The sunfish, a curious beast which appears tailless, with the body ending abruptly behind the dorsal fin, is a strange-looking creature, but doesn't fit any of the descriptions given by those who claim to have seen Caddy in action.

Instead of the camel-like head on a long neck, which is one of Caddy's characteristics, the sunfish has a huge, bulbous head, no neck, two large fins, and no tail.

It also has large, sad eyes, and a petulant mouth. Not at all the type of animal apt to have a sense of humor good enough to send it cavorting before the eyes of those with the vision to see it.

The captured sunfish is being frozen and preserved for posterity, so visitors to Vancouver may see what Caddy does not look like.

See some perfesser says there ain't no spacemen. Uncle Zeke still thinks we better be mighty perlite in talkin' about 'em.

★ ★ ★

Bet that embassy's feller's lad'll think Santa's come t' his house permanent.

★ ★ ★

As Caddy's go, thet one looked mighty small anyway.

Radio Signals Renew Hopes

ROBERVAL, Que. (CP) — Faint radio signals from the interior of Quebec's huge Ungava wilderness gave hope today that occupants of a missing plane are safe.

Three aircraft took off from here in clearing weather to search for the pontoon-equipped Norseman, missing a week.

The plane, owned by Mont Laurier Airways, carried two crew members and at least three passengers. Presence of a reported fourth passenger was not certain, an airways official said.

Passengers reported aboard were identified as Dr. H. Theinhaus, German geologist; K. Koetan, Dutch engineer, and Victor Abel, engineer for Fenimore Iron Mines Co. The European technical men had been inspecting holdings of the Fenimore Co.

The crew members were identified as Pilot R. J. Mullin of Kenora, Ont., and Flight Engineer Everitt of Montreal.

Only Top Attendance Can Pull Club Out

By BILL WALKER, Times Sports Editor

The Victoria Tyees today made their final effort to retain the sport here next year.

In a specially prepared release, Victoria Baseball and Athletic Co. president Arthur Cox stated that unless attendance is sufficient at the final home games of the Tyees to meet player payroll commitments, due Saturday, then it will be impossible to keep baseball here.

Objective set by the club is 2,000 fans at each of the final four home games of the season, Thursday, Friday and Saturday.

"It is necessary to have 2,000 fans at each game to meet the payroll if we are to keep baseball next season, and it is necessary that all salaries be paid," the letter, addressed "to the Baseball Fans of Victoria," says in part.

Several times during the season the players have accepted only small advances on their salary, leaving the balance until the club was in a position to meet these committments, Cox revealed.

"The players have co-operated with us," in this regard, "and I wish to express my appreciation to them," Cox states in the letter.

The Tyee home attendance this year in games to date has been approximately 52,000 as against 106,000 last year.

It is pointed out that this is not sufficient to meet operating expenses and also has hampered the club in any attempt that could have been made to purchase additional players.

Cox stated that if payroll committments can be met this week, then "I'm certain we'll be able to operate again next year."

DEBT SLASHED

Actually, the Tyees are in less debt at this time this year than they were last year. Reason is that several outstanding accounts have been settled during the season.

This is accounted for by the fact that during the season Robert Hew Fergusson-Pollok of Duncan invested $20,000 in the club.

Majority of those funds were used to pay off debts incurred through previous seasons, the remainder to meet the club payroll as it fell due, an extremely difficult problem at times.

Cox concludes his letter with a straightforward plea for the future of baseball:

"If you wish baseball to remain in Victoria next season, and I'm sure you all do, then come or purchase tickets for the games with Vancouver Capilanos Thursday, Friday and Saturday.

"Let us keep baseball in Victoria."

'Watch Those Kiddies' Chief Warns

With children going back to school next Tuesday, Deputy Chief of Police Harry Mercer has addressed an appeal to Victoria drivers.

"Take care when passing schools," he pleads. "Take care all the time, but especially in school zones."

"There will be hundreds of new children in first grade and they will be strange to the discipline of crossing streets. Give them every consideration," the deputy chief urged.

Constable Ian Duncan, who organized the school patrols here, will be back on the job with the new term; but his patrols won't be operating effectively until mid-September.

HAPPY REUNION

Embassy Clerk, Russian Wife, Together Again

MONTREAL (CP) — Alfred C. Hall, excited and elated, today greeted his Russian-born wife and six-year-old son at Montreal airport in an emotional reunion between the couple who were separated nearly seven years by the Kremlin.

The United Kingdom information officer in Ottawa had never seen his son until the youngster marched down the steps from a plane, calling "daddy."

The youngster preceded his mother, blonde, blue-eyed Clara Strunina Hall. They were the last passengers off the plane which left London Monday.

Hall swept the child into his arms, then threw an arm about his wife and kissed her.

As the big plane landed Hall paced up and down, carrying a huge bouquet of white carnations for his wife and a football and a toy airplane for six-year-old Nickey.

Mrs. Hall, wearing a smart grey tweed suit sent to her by her husband, fought back tears when she greeted him by the side of the big aircraft.

Both the six-foot Briton and the wife, who were parted after little more than a month of marriage in Moscow in 1946, seemed embarrassed by the attention of more than a dozen newspapermen and photographers.

POSE FOR PHOTOS

They walked slowly the short distance from the tarmac through the airport customs office and into a little reception room to one side.

The three Halls, father and mother and excited Nicholas in the centre, sat on a sofa, posed for photographs and answered questions for about a quarter-hour.

Hall said he plans to set out for Ottawa district by automobile with his wife and son and "disappear for about six weeks." He has been given leave from the British information office in Ottawa.

Mrs. Hall, speaking English softly with only a slight accent, refused to answer any "political questions," because her mother, with whom she lived in the British embassy in Moscow, has been left behind in Russia.

Saanich Youngster Reported Missing

Saanich police are today investigating a phone call from a 16-year-old boy giving the description of his brother, supposedly missing from home since noon Monday.

The elder boy gave the name of his brother as Wesley Jenkins, aged 11, of 3437 Seymour. He is described as four feet five inches tall, medium build, light brown hair and blue eyes. He was wearing blue jeans, brown shirt and brown shoes.

Constable Bob Adrian visited the address immediately after receiving the call. There was no one at home.

Police are now trying to contact the boy's father and mother.

Weather:
Cloudy and Cool
Details on Page 5

Victoria Daily Times

The Home Paper
TELEPHONE B 3131
NIGHT
Circulation (to 8 p.m.)..... B 3131
Classified (to 8 p.m.)..... B 3131
Night Editor (to 11 p.m.) B 3135

VOL. 120, No. 204 * VICTORIA, B.C., TUESDAY, SEPTEMBER 1, 1953—18 PAGES PRICE: 7 CENTS SATURDAY, 10 CENTS

It's Fall Fair Time!

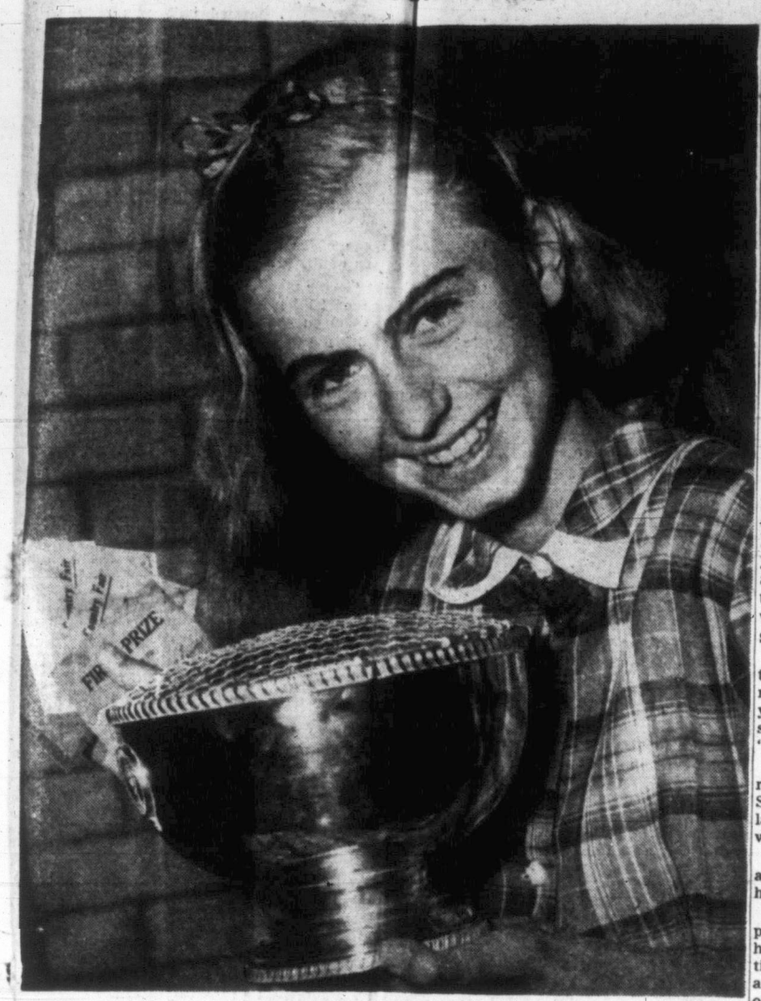

Barbara Proudfoot, 12, of 40 Mount View Road, Colwood, won rose bowl at Colwood Fair Saturday, first of several fall fairs on Vancouver Island. She won three firsts, four seconds and two thirds with 11 entries. Brother Dick won same trophy in 1951. (See story, Page 2).—(Times Photo by Halkett.)

Cobble Hill Calf Club exhibitor Jill Pickering enjoyed quiet snooze between competitions at Pacific National Exhibition in Vancouver. Entries also had nap. Jill is one of 16 boys and girls of Cowichan district to take part in livestock and judging competitions. (PNE Photo.)

Sommers Won't Pledge Buttle Cash for Parks

Power Commission Shares $2,000,000 Timber Cut

No part of the revenue from the logging of Buttle Lake will be earmarked for the parks division of the B.C. government, Forest Minister Robert Sommers said today.

Conservationists, led by Roderick Haig-Brown of Campbell River, have demanded that at least a part of the proceeds from the timber cut, resulting from the clearing of Buttle's margin in anticipation of a rising lake level caused by a proposed storage dam, be diverted to the parks division.

Part of the revenue from the sale of an estimated 100,000,000 board feet of Buttle timber will go to the B.C. Power Commission to pay for the clearing of the logged-off area, Mr. Sommers said.

ONLY FAIR METHOD

"This is the only fair method," said Mr. Sommers. "Then the Legislature will have the final say on distribution of the remaining revenue."

Cost of clearing the area is not known.

The timber to be sold is all that 38 feet above the present level of Buttle Lake. It must be cleared to that height so that no timber will be flooded when the power commission builds the controversial dam at the lake's outlet.

The timber's value has been estimated at $2,000,000.

The government's decision to allow the commission to pay for the cost of clearing the area out of revenue from the timber sale means, in effect, the commission is being subsidized.

Distribution of the revenue is a sore point among conservationists. They say the entire $2,000,000 should be turned over to the parks division to be spent on development of recreational facilities.

Mr. Haig-Brown, noted author-sportsman, said in Victoria last week:

"If it must be logged, it is quite clear that the proceeds of the sale, and any other incidental government profits from the logging, belong properly with the parks division, and nowhere else.

"And this still will not be compensation for the public loss (of the lake). It will simply be forced realization of cash for an asset under unfavorable terms of sale."

Meanwhile, drill testing is being continued at the dam site to determine if a dam can be built there. Water Comptroller E. H. Tredcroft must be given concrete proof by the commission that the site is suitable before construction can start.

Russians Detonate More Nuclear Bombs

WASHINGTON (UP) — U.S. experts said today Russia's latest atomic explosion indicates the Soviet Union is beginning to develop a diversified "family" of A-bombs.

The United States has been stockpiling atomic weapons of many types and sizes for the past two years. But until now Russia has apparently been concentrating on production of a single "early model" A-bomb.

The Atomic Energy Commission announced Monday night that a "fission explosion" took place in Russia Aug 23. This is the language the AEC uses to denote an atomic blast, as opposed to an H-bomb test, which is called a "thermonuclear explosion."

The AEC had announced earlier this month that Russia set off a hydrogen explosion Aug. 12. The second test, coming only 11 days later, led the AEC to conclude the Russians are conducting a "series" of nuclear experiments.

The brief official announcement said the latest Soviet explosion "was in the same range of energy release as our recent Nevada tests." Those tests, conducted last spring, involved 11 different atomic shots which were reliably reported to range in energy release from the equivalent of 15,000 to 50,000 tons of TNT.

128 Fires Raging in Ont. Woods

TORONTO (CP)—Rain-laden clouds rolled eastward across Ontario's parched and fire-swept timberlands today, bringing fresh hope to 1,300 fire-fighters battling 128 forest fires in the province.

Heavy downpours were reported in the Sudbury district early this morning and were moving towards blackened areas of North Bay, where at least eight fires are raging in jackpine and hardwood stands.

Firefighters in the Sudbury area, where hundreds of men waged an all-night battle against 10 fires, said it was a welcome relief and figured it may help them stamp out the one blaze burning unchecked through mixed woodlands.

Although only showers were forecast for the stricken areas, district foresters said there were indications that heavy rainfalls may be general throughout the north.

Bank Hold-Up Alarm

VANCOUVER (CP) — Juvenile Jesse James' were blamed by police today for a hold-up alarm to the main branch of the Dominion Bank of Canada.

Assistant manager T. H. Pringle handed over a note threatening the bank with a hold-up "at 3 p.m. today."

"Kids," said the police report.

HAPPY REUNION

Embassy Clerk, Russian Wife, Together Again

MONTREAL (CP) — Alfred C. Hall, excited and elated, today greeted his Russian-born wife and six-year-old son at Montreal airport in an emotional reunion between the couple who were separated nearly seven years by the Kremlin.

The United Kingdom information officer in Ottawa had never seen his son until the youngster marched down the steps from a plane, calling "daddy."

The youngster preceded his mother, blonde, blue-eyed Clara Strunina Hall. They were the last passengers off the plane which left London Monday.

Hall swept the child into his arms, then threw an arm about his wife and kissed her.

As the big plane landed Hall paced up and down, carrying a huge bouquet of white carnations for his wife and a football and a toy airplane for six-year-old Nickey.

Mrs. Hall, wearing a smart grey tweed suit sent to her by her husband, fought back tears when she greeted him by the side of the big aircraft.

Both the six-foot Briton and the wife, who were parted after little more than a month of marriage in Moscow in 1946, seemed embarrassed by the attention of more than a dozen newspapermen and photographers.

POSE FOR PHOTOS

They walked slowly the short distance from the tarmac through the airport customs office and into a little reception room to one side.

The three Halls, father and mother and excited Nicholas in the centre, sat on a sofa, posed for photographs and answered questions for about a quarter-hour.

Hall said he plans to set out for Ottawa district by automobile with his wife and son and "disappear for about six weeks." He has been given leave from the British information office in Ottawa.

Mrs. Hall, speaking English softly with only a slight accent, refused to answer any "political questions," because her mother, with whom she lived in the British embassy in Moscow, has been left behind in Russia.

POLIO THREAT WON'T PROLONG B.C. VACATIONS

The Polo outbreak will not prevent Greater Victoria schools from opening Sept. 8 on schedule, J. F. K. English, senior municipal inspector of schools, said today.

He said he had heard no suggestion that schools in Sooke district, including those in Belmont area "or anywhere else in B.C." would be kept closed owing to instance of polio.

The provincial department of health said school reopening dates would be up to the individual school districts.

Radio Signals Renew Hopes Plane Safe

ROBERVAL, Que. (CP) — Faint radio signals from the interior of Quebec's huge Ungava wilderness gave hope today that occupants of a missing plane are safe.

Three aircraft took off from here in clearing weather to search for the pontoon-equipped Norseman, missing a week.

The plane, woned by Mont Laurier Airways, carried two crew members and at least three passengers. Presence of a reported fourth passenger was not certain, an airways official said.

The Norseman with technical men aboard, was flying from Fort Chimo, on Ungava Bay, to Robermal, in the Lake of St. John district, about 150 miles north of Quebec.

Passengers reported aboard were identified as Dr. H. Theinhaus, German geologist; K. Koetan, Dutch engineer, and Victor Abel, engineer for Fenimore Iron Mines Co. The European technical men had been inspecting holdings of the Fenimore Co.

The crew members were identified as Pilot R. J. Mullin of Kenora, Ont., and Flight Engineer Everitt of Montreal.

NEW RECORDS

Fliers Go 722 MPH; 16 Miles Up

TANGMERE, Eng. Reuters) — Squadron Leader Neville Duke smashed the world air speed record Monday with an average speed of 722 miles an hour, the Royal Aero Club said here tonight.

The crack British test pilot crash-landed his supersonic jet fighter on one wheel soon after taking off in a previous attempt to break the world speed record set in July by an American.

Duke was forced to make an emergency landing because the undercarriage of his red, swept-wing Hawker Hunter did not retract properly. The plane was slightly damaged but he stepped from the cockpit unhurt.

LOS ANGELES (AP) — A United States Marine ace has flown higher than any man in history. He has zoomed a rocket plane up to 83,235 feet.

Lt.-Col. Marion Eugene Carl, 37, disclosed at a press conference Monday that he set the unofficial altitude record August 21 in the navy's D-558-2 Skyrocket, a rocket plane built by Douglas Aircraft Corp.

The new record exceeds the Skyrocket's own previous record of 79,494 feet, established by Douglas test pilot Bill Bridgeman August 15, 1951.

"I was perfectly comfortable in the pressureized cabin and in my pressure suit. The outside temperature was minus 70 at 55,000 feet and minus 57 and 58 at 80,000.

"After the speed had fallen off considerably, I started to level her off and we reached the peak altitude in level flight. We had used all our fuel. The airplane carries only enough to travel for slightly less than three minutes under full power. This fuel load weighs 6,000 pounds."

Douk Expert Resigns, Bonner Unperturbed

Reports Claim Herbison Quit Because of Frustrations

Attorney-General Robert Bonner today played down the importance of the resignation of Hugh Herbison, Creston Valley, from the Doukhobor consultative committee.

"He has quit to teach school," Mr. Bonner said. "I have known it for some time."

But Mainland sources contend that Mr. Herbison, considered the best link between the government and the troublesome Sons of Freedom, has resigned because of the "frustrating position he was placed in by the provincial government's failure to start a clear-cut program aimed at Freedomite rehabilitation."

A consultative committee spokesman declined to comment on a report that two other salaried officers were "on the verge of action similar to Herbison's".

Mr. Herbison has made no public statement yet.

News of his resignation came as 200 Freedomites, many of them in the nude, spent Sunday in their new tent town at Perry's Siding, praying for assistance.

Mr. Bonnre said the government is "scrutinizing very carefully," the Freedomites' move but has found no motive. The migration, he said, has not interrupted the government's rehabilitation plans for the Doukhobors.

Vancouver Death List From Gas Poisoning at 39

VANCOUVER (CP). — The fatality toll from domestic gas here this year rose to 39 today with the death of a 62-year-old man.

J. W. Robbins was found in his room early today after his landlord smelled gas. Police said Robbins' door was locked and two jets on a burner were wide open.

EINER GOT SUNFISH

Caddy Still Uncaptured

By MONTE ROBERTS

Thousands of Cadborosaurus-hiles in Victoria breathed more asily today with the news that he "sea monster" caught by 'ancouver fishermen is definitely not their beloved, friendly erpent.

The weird and wonderful creature which turned up in the et of a Vancouver seiner operting off the west coast of Vanouver Island is a tropical sunish, lured from its usual base f operations by the Japanese urrent.

The sunfish, a curious beast hich appears tailless, with the ody ending abruptly behind the orsal fin, is a strange-looking reature, but doesn't fit any of he descriptions given by those ho claim to have seen Caddy n action.

Instead of the camel-like head n a long neck, which is one of addy's characteristics, the sunfish has a hue, bulbous head, no neck, two arge fins, and no tail.

It also has large, sad eyes, and a petulant mouth. Not at all the type of animal apt to have a sens of humor good enough to sed it cavorting before the eyes of those with the vision to seet.

The captured sunfish is being frozen and preserved for posterity, so isitors to Vancouver may seewhat Caddy does not look lik

Alberta Gets First Frost

EDMONTN (CP). — First freezing temperature reported in Alberta this summer came Monday from Whitecourt, 115 miles northwest of Edmonton. The weather office said the overnight low at Whitecourt was 32.

Nine Fall Fairs Ready For Opening

Blue ribbon selections of Vancouver Island livestock, farm produce, home cooking and handicrafts soon will be on display at fall fairs to be held between now and Sept. 24.

With Colwood fair past, exhibitors are looking forward to the two-day diamond jubilee Comox Valley fair at Courtenay Friday and Saturday.

Next on the lower end of the Island will be the 85th annual fair at Saanichton, western Canada's oldest fair, sponsored by North and South Saanich Agricultural Society.

Exhibitions and entertainment will be open to the public Saturday and Labor Day, with a holiday on Sunday, Sept. 6.

Lasqueti Island will hold its fair Sept. 8, and on Sept. 9 the Cobble Hill fair will precede the larger Cowichan Exhibition Sept. 10, 11 and 12, when $7,500 in prize money will be distributed.

Alberni fair will be concurrent with the Cowichan agricultural and industrial show, and will be followed by the two-day fair at Coombs starting Sept. 11.

The Sooke fair, a favorite on lower Vancouver Island that draws entries from a large area, will be held Sept. 12 in the community hall.

On Sept. 16 Nanaimo Fall Fair Board will open its four-day display at the Civic Arena, and Ladysmith will close the season Sept. 23 and 24.

Innovations to be seen at fairs this year will be a square dancing jamboree at the Saanichton fair, a rodeo at Duncan, a hugh photographic salon in Nanaimo with entries from 22 nations, and a display of items of historic interest at the Courtenay fair.

ONE-STOP LONDON-TOKYO JET FLIGHTS FORESEEN

LONDON (AP)—London-to-Tokyo flights with only one stop were predicted today by Sir Miles Thomas, chairman of the British Overseas Airways Corporation.

Sir Miles told a luncheon here that Britain was leading the way in aviation and declared: "I can see the day coming when we shall go to Tokyo with only one stop—at Edmonton."

Sir Miles also prophesied daily round-trip flights between New York and London for 1960—without an intermediate stop on either trip.

He said Britain has a lead of four or five years over the rest of the world in commercial jet airplanes—"and we're going to do our best to keep it that way."

He said he looks for adaptation of "remarkable new bombers" now under development in Britain as 110-seat commercial jet aircraft with a range of more than 3,000 miles and a speed of more than 550 miles an hour.

He said such planes by 1960 might be flying the Atlantic in five and a half hours.

See some perfesser says there ain't no spacemen. Uncle Zeke still thinks we better be mighty perlite in talkin' about 'em.

* * *

Bet that embassy's feller's lad'll think Santa's come t' his house permanent.

* * *

As Caddy's go, thet one looked mighty small anyway.

'Watch Those Kiddies' Chief Warns

With children going back to school next Tuesday, Deputy Chief of Police Harry Mercer has addressed an appeal to Victoria drivers.

"Take care when passing schools," he pleads. "Take care all the time, but especially in school zones."

"There will be hundreds of new children in first grade and they will be strange to the discipline of crossing streets. Give them every consideration," the deputy chief urged.

Constable Ian Duncan, who organized the school patrols here, will be back on the job with the new term; but his patrols won't be operating effectively until mid-September.

SLIGHT ERROR

LONDON (CP) — Television watchers here saw the life story of the housefly crammed in with the week's television newsreel. "Pure accident," explained a BBC official, who said some films had become mixed up.

TYEES IN FINAL PLEA

Need Attendance To Meet Salaries

By BILL WALKER
Times Sports Editor

The Victoria Tyees today made their final effort to retain the sport here next year.

In a specially prepared release, Victoria Baseball and Athletic Co. president Arthur Cox stated that unless attendance is sufficient at the final home games of the Tyees to meet player payroll commitments, due Saturday, then it will be impossible to keep baseball here.

Objective set by the club is 2,000 fans at each of the final four home games of the season, Thursday, Friday and Saturday.

"It is necessary to have 2,000 fans at each game to meet the payroll if we are to keep baseball next season, and it is necessary that all salaries be paid," the letter, addressed "to the Baseball Fans of Victoria," says in part.

Several times during the season the players have accepted only small advances on their salary, leaving the balance until the club was in a position to meet these committments, Cox revealed.

"The players have co-operated with us," in this regard, "and I wish to express my appreciation to them," Cox states in the letter.

The Tyee home attendance this year in games to date has been approximately 52,000 as against 106,000 last year.

It is pointed out that this is not sufficient to meet operating expenses and also has hampered the club in any attempt that could have been made to purchase additional players.

Cox stated that if payroll committments can be met this week, then "I'm certain we'll be able to operate again next year."

Actually, the Tyees are in less debt at this time this year than they were last year. Reason is that several outstanding accounts have been settled during the season.

This is accounted for by the fact that during the season Robert Hew Fergusson-Pollok of Duncan invested $20,000 in the club.

Majority of those funds were used to pay off debts accrued through previous seasons, the remainder to meet the club payroll as it fell due, an extremely difficult problem at times.

Cox concludes his letter with a straightforward plea for the future of baseball:

"If you wish baseball to remain in Victoria next season, and I'm sure you all do, then come or purchase tickets for the games with Vancouver Capilanos Thursday, Friday and Saturday.

"Let us keep baseball in Victoria."

Index to Inside Pages

	Page
Murder Conviction Heads Appeal Court List Here	11
New Polio Case Here But Outbreak Said Waning	11
Record Voters' List Expected for Civic Elecons	11
Menace of Car Raiders Brings Police Warning	11
Barbara Proudfoot Wins Rose Bowl at Colwood Fair	2
Union Bay Last Area in Canada for Power Change	3
B.C. Demanding Import Quota on U.S. Potatoes	18
Blood Bank Calls for Victoria Depositors	3
D. Gordon, CNR president, Meets B.C. Premier Wednesday	3
Man Back in Jail After Two Breakouts	5
Manitoba Lifts Rent Controls	3
Esquimalt to Demolish Borer-Infected House	8
Missing Kelowna Man Turns Up Safe	3
Atlin Pilot Makes Epic 6-Day Trek After Aircraft Crashes	2
Hostile Manitoba Indians Halt Map-Makers	5
Gallant Commander of Gloucesters Is Freed	3
Tito Protests Italian Actions	2

As We Live	12	Hodges	5	Sports	6 and 7
Ask the Times	11	Hutchison	4	Walker	6
Bridge	14	Island Digest	5	Why Grow Old	12
Classified	14	Penny Saver	12	Women	12 and 13
Comics	8	Prairie Round-up	5	Your Horoscope	16
Entertainment	10	Radio and TV	15		
Financial	9	Roberts	11		